



Date: 12/06/2017  
Ask For: Emily Kennedy  
Direct Dial: (01843) 577046  
Email: emily.kennedy@thanet.gov.uk

## LICENSING SUB COMMITTEE

20 JUNE 2017

A meeting of the Licensing Sub Committee will be held at **10.00 am on Tuesday, 20 June 2017** in the Council Chamber, Council Offices, Cecil Street, Margate, Kent.

### Membership:

Councillors: Connor, Savage and J Fairbrass

## A G E N D A

Item  
No

Subject

1. **ELECTION OF CHAIRMAN**

2. **APOLOGIES FOR ABSENCE**

3. **DECLARATIONS OF INTEREST**

'To receive any declarations of interest. Members are advised to consider the advice contained within the Declaration of Interest Form attached at the back of this Agenda. If a Member declares an interest, they should complete that form and hand it to the Officer clerking the meeting and then take the prescribed course of action.'

4. **APPLICATION FOR PREMISES LICENCE - MILLIE'S BEACH BAR, WESTBROOK PROMENADE, WESTGATE-ON-SEA** (Pages 3 - 30)

5. **APPLICATION FOR PREMISES LICENCE - ANGELA'S OF MARGATE 21 THE PARADE MARGATE** (Pages 31 - 72)

6. **APPLICATIONS FOR TEMPORARY ACTIVITIES: TEMPORARY EVENT NOTICE APPLICATIONS BY: ELI THOMPSON** (Pages 73 - 106)

**Declaration of Interests Form**

This page is intentionally left blank

**APPLICATION FOR PREMISES LICENCE – MILLIE’S  
BEACH BAR WESTBROOK PROMENADE  
WESTGATE-ON-SEA**

**Licensing Sub-Committee – 20<sup>th</sup> June 2017 at 10 a.m**

Report Author **Philip Bensted Regulatory Services Manager**

Portfolio Holder **Cllr Lin Fairbrass Community Services**

Status **For Decision**

Classification: **Unrestricted**

Ward: **Westgate-on-Sea**

**Executive Summary:**

To consider this application for a premises licence in respect of Millie’s Beach Bar Westbrook Promenade Westgate in the light of representations received.

**Recommendation(s):**

The instructions of the Sub-Committee are requested

**CORPORATE IMPLICATIONS**

<b>Financial and Value for Money</b>	None
<b>Legal</b>	<p>There is a right of appeal to a Magistrates’ Court within 21 days of the date of the decision of the Licensing Sub-Committee with regard to the grant/refusal of a licence or any of the conditions attached to it.</p> <p>The Licensing Sub-Committee must pay proper attention to the applicant’s rights under the provisions of the Human Rights Act 1998, which gives further effect in the United Kingdom to the fundamental rights and freedoms contained in the European Convention on Human Rights. The Licensing Sub-Committee must have proper regard to the rights of the individual applicant when making decisions that affect them. However, it also has to have regard to the safety and protection of the public and therefore to ensure that the right balance is found and think hard about how it can cause the least possible harm to individuals, bearing in mind its duty to ensure the protection of the public.</p>
<b>Corporate</b>	None.
<b>Equalities Act 2010 &amp; Public Sector Equality Duty</b>	<p>Members are reminded of the requirement, under the Public Sector Equality Duty (section 149 of the Equality Act 2010) to have due regard to the aims of the Duty at the time the decision is taken. The aims of the Duty are: (i) eliminate unlawful discrimination, harassment, victimisation and other conduct prohibited by the Act, (ii) advance equality of opportunity between people who share a protected characteristic and people who do not share it, and (iii) foster good relations between people who share a protected characteristic and people who do not share it.</p> <p>Protected characteristics: age, gender, disability, race, sexual orientation, gender reassignment, religion or belief and pregnancy &amp; maternity. Only</p>

aim (i) of the Duty applies to Marriage & civil partnership.
--------------------------------------------------------------

## **1.0 Introduction and Background**

- 1.1 Application has been made by Joanne Burton for a premises licence which includes regulated entertainment, late night refreshment and the supply of alcohol on and off the premises.
- 1.2 The Operating Schedule, showing the proposed licensable activities and hours are appended at Annex 1. A map of the area showing the location of these premises is at Annex 2.

## **2.0 General Points**

- 2.1 Applicants for a premises licence are required, as part of the licensing procedure, to display a public notice which provides information to the public regarding the manner in which objection may be made. Similarly, public notice of the application should be published in a local newspaper circulating in the vicinity of the premises. These requirements appear to have been complied with. One public objection has been received which is appended at Annex 3.
- 2.2 The applicant is further required to give notice of the application to responsible authorities. The Police have made representations which are appended at Annex 4. Environmental Health have agreed a number of conditions with the applicant which are appended at Annex 5.
- 2.3 The Licensing Sub-Committee will be aware that it must carry out its functions under the 2003 Licensing Act to take steps which are appropriate for the promotion of the licensing objectives. The Licensing objectives are:- the prevention of crime and disorder, public safety, the prevention of public nuisance, and the protection of children from harm. In carrying out its licensing functions, the Licensing Sub-Committee must also have regard to its statement of licensing policy and the Guidance issued under the Act.
- 2.4 The four licensing objectives are the matters the Licensing Sub-Committee must address when considering whether to grant or refuse the application. Each application should be considered on its merits. Reasons must be given for any decision made by the Sub-Committee.
- 2.5 Where a premises licence is granted mandatory conditions will apply under Sections 19- 21 of the Act. These refer to irresponsible drinks promotions, provision of free tap water, an age verification policy, availability of small measures, the sale of alcohol below cost, and, designated premises supervisor.
- 2.6 The application should be determined within twenty working days beginning with the day after the end of the period during which representations may be made. Representations had to be made by the 24th May.

## **3.0 Options**

- 3.1 Grant the application with conditions consistent with the Operating Schedule accompanying the application and the times and conditions mentioned at paragraphs 2.2 and 2.5.
- 3.2 Exclude from the scope of the licence any of the licensable activities to which the application relates.

- 3.3 Refuse the application.
- 3.4 Refuse to specify a person in the licence as the designated premises supervisor. The proposed designated premises supervisor is Joanne Burton.
- 3.5 Grant the application subject to different conditions in respect of different parts of the premises or different licensable activities.

Contact Officer:	Philip Bensted, Regulatory Services Manager, ext 7630
Reporting to:	Penny Button, Head of Neighbourhood Services, ext 7425

### Annex List

<i>Annex 1</i>	Operating Schedule
<i>Annex 2</i>	Map of the area
<i>Annex 3</i>	Public objection
<i>Annex 4</i>	Police representations
<i>Annex 5</i>	Agreed Environmental Health conditions

### Background Papers

Title	Details of where to access copy
N/A	

### Corporate Consultation

<b>Finance</b>	N/A
<b>Legal</b>	N/A

This page is intentionally left blank

Section 3 of 21

APPLICATION DETAILS

In what capacity are you applying for the premises licence?

- An individual or individuals
- A limited company / limited liability partnership
- A partnership (other than limited liability)
- An unincorporated association
- Other (for example a statutory corporation)
- A recognised club
- A charity
- The proprietor of an educational establishment
- A health service body
- A person who is registered under part 2 of the Care Standards Act 2000 (c14) in respect of an independent hospital in Wales
- A person who is registered under Chapter 2 of Part 1 of the Health and Social Care Act 2008 in respect of the carrying on of a regulated activity (within the meaning of that Part) in an independent hospital in England
- The chief officer of police of a police force in England and Wales

Confirm The Following

- I am carrying on or proposing to carry on a business which involves the use of the premises for licensable activities
- I am making the application pursuant to a statutory function
- I am making the application pursuant to a function discharged by virtue of Her Majesty's prerogative

Section 4 of 21

INDIVIDUAL APPLICANT DETAILS

Applicant Name

Is the name the same as (or similar to) the details given in section one?

- Yes
- No

If "Yes" is selected you can re-use the details from section one, or amend them as required. Select "No" to enter a completely new set of details.

First name

Family name

Is the applicant 18 years of age or older?

- Yes
- No

continued from previous page...

**Current Residential Address**

Is the address the same as (or similar to) the address given in section one?

Yes  No

If "Yes" is selected you can re-use the details from section one, or amend them as required. Select "No" to enter a completely new set of details.

Building number or name	[REDACTED]
Street	Ramsgate road
District	
City or town	margate
County or administrative area	kent
Postcode	CT94EJ
Country	United Kingdom

**Applicant Contact Details**

Are the contact details the same as (or similar to) those given in section one?

Yes  No

If "Yes" is selected you can re-use the details from section one, or amend them as required. Select "No" to enter a completely new set of details.

E-mail	[REDACTED]@icloud.com
Telephone number	[REDACTED]
Other telephone number	
Date of birth	[REDACTED] / [REDACTED] / [REDACTED] dd mm yyyy
Nationality	british

Documents that demonstrate entitlement to work in the UK

Add another applicant

**Section 5 of 21**

**OPERATING SCHEDULE**

When do you want the premises licence to start?  /  /   
dd mm yyyy

If you wish the licence to be valid only for a limited period, when do you want it to end  /  /   
dd mm yyyy

Provide a general description of the premises

For example the type of premises, its general situation and layout and any other information which could be relevant to the licensing objectives. Where your application includes off-supplies of alcohol and you intend to provide a place for consumption of these off-supplies you must include a description of where the place will be and its proximity to the premises.

I intend to operate the premises as a bar restaurant / cafe kiosk. It is situated on westgate kiosk, westgate on sea. it



*Continued from previous page...*

As a kiosk /take away area to the side which will be used for the purchase of take away food ice creams and soft drinks, no alcohol will be sold from there. The interior is to be laid out in such a way that it is to be used as primarily an eating establishment where you can have a drink (alcoholic or otherwise) a meal ,snack, or perhaps just coffee and cake. I do not wish to operate as a pub. There is a large patio area that will be used for outside seating for off sales. This is directly outside and attached to the main premises. It is all accessible to the disabled. There is only one bar area situated in the main part of the building. My intention is to be open from 8 am until 11.30 daily throughout the year with the exception of bank holidays christmas eve and new years eve when i would like the option to close at 01.30 on christmas day and new years day , also to have the option to have extended hours on the fridays and saturdays of the bank holiday weekends. The premises will have CCTV cameras both inside and outside for the security and safety of both staff and customers. There will be outside lighting. When the premises have everything in situ a risk assesment will be carried out and Staff will be fully briefed in exactly what to do in an emergency situation there are exits to all sides of the building to facilitate a swift exit if needed. Staff will be receiving training so that they all have an understanding of the licensing objectives. I intend to adopt the challenge 25 policy , i intend to enforce stringently the no approved ID no sale policy. In making my application i am making provision for the option to have live music in the event of this as we are a restaurant i do not for see an increase in customers as i will only have a certain number of seats that can be filled . In the event of hiring a band i would advertise and hopefully take bookings when all the seats are taken as in any other restaurant we would be full. In terms of seating numbers as i am yet to place any furniture in the property i cannot be specific but as we will be somewhere that is accessible to the disabled and providing designated facilities i will be mindful that sufficient room needs to be left to successfully negotiate a wheel chair . As an estimate i would say that i could accomodate no more than 80 to 90 people combining both the indoor and outdoor space. Obviously the outdoor space is seasonal so my customer numbers would all during the winter months.

If 5,000 or more people are expected to attend the premises at any one time, state the number expected to attend

### Section 6 of 21

#### PROVISION OF PLAYS

See guidance on regulated entertainment

Will you be providing plays?

Yes  No

### Section 7 of 21

#### PROVISION OF FILMS

See guidance on regulated entertainment

Will you be providing films?

Yes  No

### Section 8 of 21

#### PROVISION OF INDOOR SPORTING EVENTS

See guidance on regulated entertainment

Will you be providing indoor sporting events?

Yes  No

### Section 9 of 21

#### PROVISION OF BOXING OR WRESTLING ENTERTAINMENTS

See guidance on regulated entertainment

Will you be providing boxing or wrestling entertainments?

Yes  No

Continued from previous page...

Section 10 of 21

PROVISION OF LIVE MUSIC

See guidance on regulated entertainment

Will you be providing live music?

- Yes                       No

Standard Days And Timings

MONDAY

Start

End

Start

End

Give timings in 24 hour clock. (e.g., 16:00) and only give details for the day of the week when you intend the premises to be used for the activity.

TUESDAY

Start

End

Start

End

WEDNESDAY

Start

End

Start

End

THURSDAY

Start

End

Start

End

FRIDAY

Start

End

Start

End

SATURDAY

Start

End

Start

End

SUNDAY

Start

End

Start

End

Will the performance of live music take place indoors or outdoors or both?

- Indoors                       Outdoors                       Both

Where taking place in a building or other structure tick as appropriate. Indoors may include a tent.

State type of activity to be authorised, if not already stated, and give relevant further details, for example (but not exclusively) whether or not music will be amplified or unamplified.

I have stated times that I believe I could possibly wish to have some kind of live music. And yes the music could be amplified or un-amplified.

Continued from previous page...

State any seasonal variations for the performance of live music

For example (but not exclusively) where the activity will occur on additional days during the summer months.

on the fridays and saturdays of the four bank holiday weekends until 0000 midnight

Non-standard timings. Where the premises will be used for the performance of live music at different times from those listed in the column on the left, list below

For example (but not exclusively), where you wish the activity to go on longer on a particular day e.g. Christmas Eve.

possibly christmas eve until 0100 christmas day and new years eve until 0100 new years day

**Section 11 of 21**

**PROVISION OF RECORDED MUSIC**

See guidance on regulated entertainment

Will you be providing recorded music?

- Yes                       No

**Standard Days And Timings**

MONDAY

Start

End

Start

End

Give timings in 24 hour clock.  
(e.g., 16:00) and only give details for the day:  
of the week when you intend the premises  
to be used for the activity.

TUESDAY

Start

End

Start

End

WEDNESDAY

Start

End

Start

End

THURSDAY

Start

End

Start

End

FRIDAY

Start

End

Start

End

Continued from previous page...

SATURDAY

Start  End

Start  End

SUNDAY

Start  End

Start  End

Will the playing of recorded music take place indoors or outdoors or both?

- Indoors       Outdoors       Both

Where taking place in a building or other structure tick as appropriate. Indoors may include a tent.

State type of activity to be authorised, if not already stated, and give relevant further details, for example (but not exclusively) whether or not music will be amplified or unamplified.

Radio or cd so amplified music

State any seasonal variations for playing recorded music

For example (but not exclusively) where the activity will occur on additional days during the summer months.

On the Fridays and Saturdays of the bank holiday weekends until 00.30 midnight

Non-standard timings. Where the premises will be used for the playing of recorded music at different times from those listed in the column on the left, list below

For example (but not exclusively), where you wish the activity to go on longer on a particular day e.g. Christmas Eve.

Possibly Christmas Eve until 0100 Christmas Day. New Year's Eve until 0100 New Year's Day.

**Section 12 of 21**

**PROVISION OF PERFORMANCES OF DANCE**

See guidance on regulated entertainment

Will you be providing performances of dance?

- Yes       No

**Section 13 of 21**

**PROVISION OF ANYTHING OF A SIMILAR DESCRIPTION TO LIVE MUSIC, RECORDED MUSIC OR PERFORMANCES OF DANCE**

See guidance on regulated entertainment

Will you be providing anything similar to live music, recorded music or performances of dance?

Continued from previous page...

Section 14 of 21

LATE NIGHT REFRESHMENT

Will you be providing late night refreshment?

- Yes                       No

Standard Days And Timings

MONDAY

Start

End

Start

End

Give timings in 24 hour clock.  
(e.g., 16:00) and only give details for the day  
of the week when you intend the premises  
to be used for the activity.

TUESDAY

Start

End

Start

End

WEDNESDAY

Start

End

Start

End

THURSDAY

Start

End

Start

End

FRIDAY

Start

End

Start

End

SATURDAY

Start

End

Start

End

SUNDAY

Start

End

Start

End

Will the provision of late night refreshment take place indoors or outdoors or both?

- Indoors                       Outdoors                       Both

Where taking place in a building or other structure tick as appropriate. Indoors may include a tent.

State type of activity to be authorised, if not already stated, and give relevant further details, for example (but not exclusively) whether or not music will be amplified or unamplified.

Continued from previous page...

State any seasonal variations

For example (but not exclusively) where the activity will occur on additional days during the summer months.

on the Friday and Saturdays of the bank holiday weekends 23.00 until 00.00 am the following day

Non-standard timings: Where the premises will be used for the supply of late night refreshments at different times from those listed in the column on the left, list below

For example (but not exclusively), where you wish the activity to go on longer on a particular day e.g. Christmas Eve.

Christmas eve 23.00 until 01.00am Christmas day new years eve 23.00 until 00.01am new years day

**Section 15 of 21**

**SUPPLY OF ALCOHOL**

Will you be selling or supplying alcohol?

Yes                       No

**Standard Days And Timings**

MONDAY

Start   
Start

End   
End

Give timings in 24 hour clock.  
(e.g., 16:00) and only give details for the day:  
of the week when you intend the premises  
to be used for the activity.

TUESDAY

Start   
Start

End   
End

WEDNESDAY

Start   
Start

End   
End

THURSDAY

Start   
Start

End   
End

FRIDAY

Start   
Start

End   
End

Continued from previous page...

SATURDAY

Start  End

Start  End

SUNDAY

Start  End

Start  End

Will the sale of alcohol be for consumption:

- On the premises     Off the premises     Both

If the sale of alcohol is for consumption on the premises select on, if the sale of alcohol is for consumption away from the premises select off. If the sale of alcohol is for consumption on the premises and away from the premises select both.

State any seasonal variations

For example (but not exclusively) where the activity will occur on additional days during the summer months.

the friday and saturdays of the bank holiday weekends from 23.00 until 00.00 am the next day

Non-standard timings. Where the premises will be used for the supply of alcohol at different times from those listed in the column on the left, list below

For example (but not exclusively), where you wish the activity to go on longer on a particular day e.g. Christmas Eve.

christmas eve 23.00 until 01.00 am christmas day new years eve 23.00 until 01.00 am new years day

State the name and details of the individual whom you wish to specify on the licence as premises supervisor

**Name**

First name

Family name

Date of birth  /  /   
dd      mm      yyyy

Continued from previous page...

Enter the contact's address

Building number or name	[REDACTED]
Street	ramsgate road
District	
City or town	margate
County or administrative area	kent
Postcode	CT94EJ
Country	United Kingdom
Personal Licence number if known)	LN/2017 [REDACTED]
Issuing licensing authority if known)	thanet district council

**PROPOSED DESIGNATED PREMISES SUPERVISOR CONSENT**

How will the consent form of the proposed designated premises supervisor be supplied to the authority?

- Electronically, by the proposed designated premises supervisor
- As an attachment to this application

Reference number for consent form (if known) [REDACTED]

If the consent form is already submitted, ask the proposed designated premises supervisor for its 'system reference' or 'your reference'.

**Section 16 of 21**

**ADULT ENTERTAINMENT**

Highlight any adult entertainment or services, activities, or other entertainment or matters ancillary to the use of the premises that may give rise to concern in respect of children

Give information about anything intended to occur at the premises or ancillary to the use of the premises which may give rise to concern in respect of children, regardless of whether you intend children to have access to the premises, for example (but not exclusively) nudity or semi-nudity, films for restricted age groups etc gambling machines etc.

None

**Section 17 of 21**

**OURS PREMISES ARE OPEN TO THE PUBLIC**

**Standard Days And Timings**



*Continued from previous page...*

MONDAY

Start

End

Start

End

Give timings in 24 hour clock.  
(e.g., 16:00) and only give details for the day  
of the week when you intend the premises  
to be used for the activity.

TUESDAY

Start

End

Start

End

WEDNESDAY

Start

End

Start

End

THURSDAY

Start

End

Start

End

FRIDAY

Start

End

Start

End

SATURDAY

Start

End

Start

End

SUNDAY

Start

End

Start

End

State any seasonal variations

for example (but not exclusively) where the activity will occur on additional days during the summer months.

on the fridays and saturdays of the bank holiday weekends 23.30 until 00.30 am the following day

Non standard timings. Where you intend to use the premises to be open to the members and guests at different times from those listed in the column on the left, list below

for example (but not exclusively), where you wish the activity to go on longer on a particular day e.g. Christmas Eve.

christmas eve 23.30 until 01.00 am christmas day new years eve 23.30 until 01.00 am new years day

Continued from previous page...

Section 18 of 21

LICENSING OBJECTIVES

Describe the steps you intend to take to promote the four licensing objectives:

a) General – all four licensing objectives (b,c,d,e)

List here steps you will take to promote all four licensing objectives together.

I have stated that I intend to be a family friendly bar restaurant and my premises are to be laid out accordingly I do not want to be a pub. We will have the suitable amount of staff for our needs all staff will receive training when everything is in place a risk assessment will be carried out and staff given clear instructions what to do should an emergency occur. Fire extinguishers will be in both the kitchen and the restaurant area. There are doors to exit every side of the building. A designated disabled toilet complete with alarm if needed. There will be no gaming machines on the premises. CCTV will operate at all times for the safety of all customers and staff. We shall be operating a strict challenge 25 policy if no suitable approved ID can be shown then no drink will be sold also making sure no one else tries to purchase a drink for that person. As I am aware that parents do send their children off to get their own ice creams drinks etc they will be sold from the kiosk area no alcohol will be sold from there. There are no communal toilets to ensure no children will not be in them with anyone other than their own appropriate adult. There will be no promotion of drinks that would encourage binge drinking. If someone is obviously very drunk then they will politely be refused any further service. Plastic glasses will be used for outside area to prevent any possible harm from breakages. As we are a restaurant we only have a limited amount of seating inside and outside when the seats are full we will have reached our capacity. There is outside lighting and all customers will be encouraged to leave quietly as we are a restaurant I can only assume that people leaving will be staggered as meals will finish and customers go at different times. I am placing rubbish bins outside that I will ensure are emptied regularly and will have any rubbish generated by my business removed regularly so as not to encourage vermin. All equipment will be tested regularly in the interests of safety. All used items will be removed swiftly to prevent any accidents occurring from breakages. All toilets will be cleaned and inspected regularly to ensure no mis use of drugs on the premises. I will be seeking advice from the local pub watch or equivalent. If I suspect any illegal activities are taking place the police will be called. ( please see individual boxes below for further measures)

b) The prevention of crime and disorder

All staff are to receive training and instructed in conflict resolution. I know several of the local licensees in Westgate so I shall be speaking with them in regard to the local pub watch scheme or similar. CCTV will operate at all times inside and out as it often proves to be a good deterrent. We will operate on a strict challenge 25 policy. Anyone who appears very drunk will be politely refused any further service. A vigilant eye will be kept at all times and toilets checked regularly to ensure that there will be no misuse of drugs on the premises. Staff will be instructed that if they think something is amiss then they should contact the police. Tables will be cleared of any used glasses bottles cutlery and crockery as they are finished with as they have the potential to be quite nasty weapons. There will be outside lighting. The building will have secure metal shutters to be used when we are closed to prevent both burglary and damage. Litter bins will be provided and emptied regularly.

c) Public safety

We have a ramp to enable easy access for the disabled. there is a designated disabled toilet equipped with all the necessary emergency alarm and fitted hand rails. A fixed and stable baby changing unit. we have 6 doors to exit the premises in case of emergency. CCTV will operate at all times both inside and outside for the safety of both staff and customers. plastic glasses will be used for drinks consumed in the outside patio area where possible so as to minimise the risk from broken glass as we are near to the beach. There are outside lights. Anyone who appears too drunk will be politely refused any further service. Tables will be cleared of used items to prevent the risk of breakages and possible harm if broken. Appliances will be tested regularly in the interests of safety. Fire extinguishers will be in both the kitchen and dining areas for easy access should the need arise. Staff training will be ongoing and reviewed regularly to ensure all objectives are being met. As the outside patio is a raised area barriers will surround that area to prevent harm and also to separate it from the promenade.

d) The prevention of public nuisance

There will be lights outside and CCTV operating at all times obviously customers will be encouraged to leave quietly and quickly. Main doors can be closed if necessary to minimise noise later in the evenings. I will be placing several bins which I

*Continued from previous page...*

will ensure are regularly emptied so there will be no nuisance from additional refuse in the area. I will also ensure that any refuse generated by us will be removed regularly so as not to encourage vermin. As we are a restaurant customers will be leaving at different times when they have finished eating so departures will be staggered. This will not go on late into the night. As we are on the promenade there are several nearby places to park that would cause no disturbance to local residents. Many of the local residents have taken a great interest in what we are doing and looking forward to joining us for a drink and a meal, and have remarked that the building looks great as it had gone into a state of disrepair and that a place like ours is needed there. I will constantly canvass the opinions of the neighbours it will always be in my best interest to ensure that we are not causing a nuisance and that we are an asset to their area. Taxis will have to be used at times I am sure but leaving will be staggered so I do not foresee any problems with traffic. The building has been insulated for comfort purposes also it minimises sound. There are outside lights that are positioned not to affect neighbours. The premises has previously been a licensed premises the previous licensee surrendered the license when he left the business. I do not think it will be the kind of premises that will be in danger of any violence taking place we are not a pub or club, The combined numbers of both the inside seating and outside seating I think will not exceed around 80 obviously during the summer months we will be busier as people will be outside but it is a busy place during the summer months its next to the beach. During winter obviously my customers will be far less as weather will not permit seating outside and doors will be closed also due to the weather.

e) The protection of children from harm

We have a take away kiosk to the side of the building for ice cream food soft drinks as I am aware that children are often sent off to get themselves something no alcohol will be served from there. We will operate a strict challenge 25 policy no approved ID no drink. And to make sure no adults are buying drinks for children. Any 16 or 17 year olds eating a meal with adults will only be served 1 small beer cider or wine after the parent has been challenged as to age a record will be kept of this. There are no communal toilets so if using the facilities no child should be in there with anyone other than their appropriate adult known to them. Safe baby changing facilities have been provided within the designated disabled toilet. No gaming machines will be on the premises. Toilets will be cleaned and checked regularly to ensure there is no misuse of drugs occurring within them premises. Children will not be exposed to anything of an adult or sexual nature. All used items will be cleared swiftly to remove risk of breakages and harm. CCTV will operate at all times. Staff will receive ongoing training and will be expected to keep a vigilant eye to ensure the safety of children. As we wish to be a family friendly restaurant, in my own experience when dining out with my children I ate during the early part of the evening and got them home to bed by 8.30 this would be the practice I would like to encourage with my customers. Night times are for adults. Given my location we will very much be a cafe bar during the day I suppose but intend to provide additions to the menu of an evening which will be more restaurant type food this in the main will enable us to open all year round it would be I believe less likely that anywhere near as many children will frequent the premises during the winter months.

**Section 19 of 21**

**NOTES ON DEMONSTRATING ENTITLEMENT TO WORK IN THE UK**

*Continued from previous page...*

### **Entitlement to work/immigration status for individual applicants and applications from partnerships which are not limited liability partnerships:**

A licence may not be held by an individual or an individual in a partnership who is resident in the UK who:

- does not have the right to live and work in the UK; or
- is subject to a condition preventing him or her from doing work relating to the carrying on of a licensable activity.

Any premises licence issued in respect of an application made on or after 6 April 2017 will become invalid if the holder ceases to be entitled to work in the UK.

Applicants must demonstrate that they have an entitlement to work in the UK and are not subject to a condition preventing them from doing work relating to the carrying on of a licensable activity. They do this by providing with this application copies or scanned copies of the following documents (which do not need to be certified).

### **Documents which demonstrate entitlement to work in the UK**

- An expired or current passport showing the holder, or a person named in the passport as the child of the holder, is a British citizen or a citizen of the UK and Colonies having the right of abode in the UK [please see note below about which sections of the passport to copy].
  - An expired or current passport or national identity card showing the holder, or a person named in the passport as the child of the holder, is a national of a European Economic Area country or Switzerland.
  - A Registration Certificate or document certifying permanent residence issued by the Home Office to a national of a European Economic Area country or Switzerland.
  - A Permanent Residence Card issued by the Home Office to the family member of a national of a European Economic Area country or Switzerland.
  - A **current** Biometric Immigration Document (Biometric Residence Permit) issued by the Home Office to the holder indicating that the person named is allowed to stay indefinitely in the UK, or has no time limit on their stay in the UK.
  - A **current** passport endorsed to show that the holder is exempt from immigration control, is allowed to stay indefinitely in the UK, has the right of abode in the UK, or has no time limit on their stay in the UK.
  - A **current** Immigration Status Document issued by the Home Office to the holder with an endorsement indicating that the named person is allowed to stay indefinitely in the UK or has no time limit on their stay in the UK, **when produced in combination with** an official document giving the person's permanent National Insurance number and their name issued by a Government agency or a previous employer.
  - A **full** birth or adoption certificate issued in the UK which includes the name(s) of at least one of the holder's parents or adoptive parents, **when produced in combination with** an official document giving the person's permanent National Insurance number and their name issued by a Government agency or a previous employer.
  - A birth or adoption certificate issued in the Channel Islands, the Isle of Man or Ireland **when produced in combination with** an official document giving the person's permanent National Insurance number and their name issued by a Government agency or a previous employer.
  - A certificate of registration or naturalisation as a British citizen, **when produced in combination with** an official document giving the person's permanent National Insurance number and their name issued by a Government agency or a previous employer.
  - A **current** passport endorsed to show that the holder is allowed to stay in the UK and is currently allowed to work and is not subject to a condition preventing the holder from doing work relating to the carrying on of a licensable activity.
-



Thanet District Council  
Cecil Street  
Margate  
Kent  
CT19 1XZ

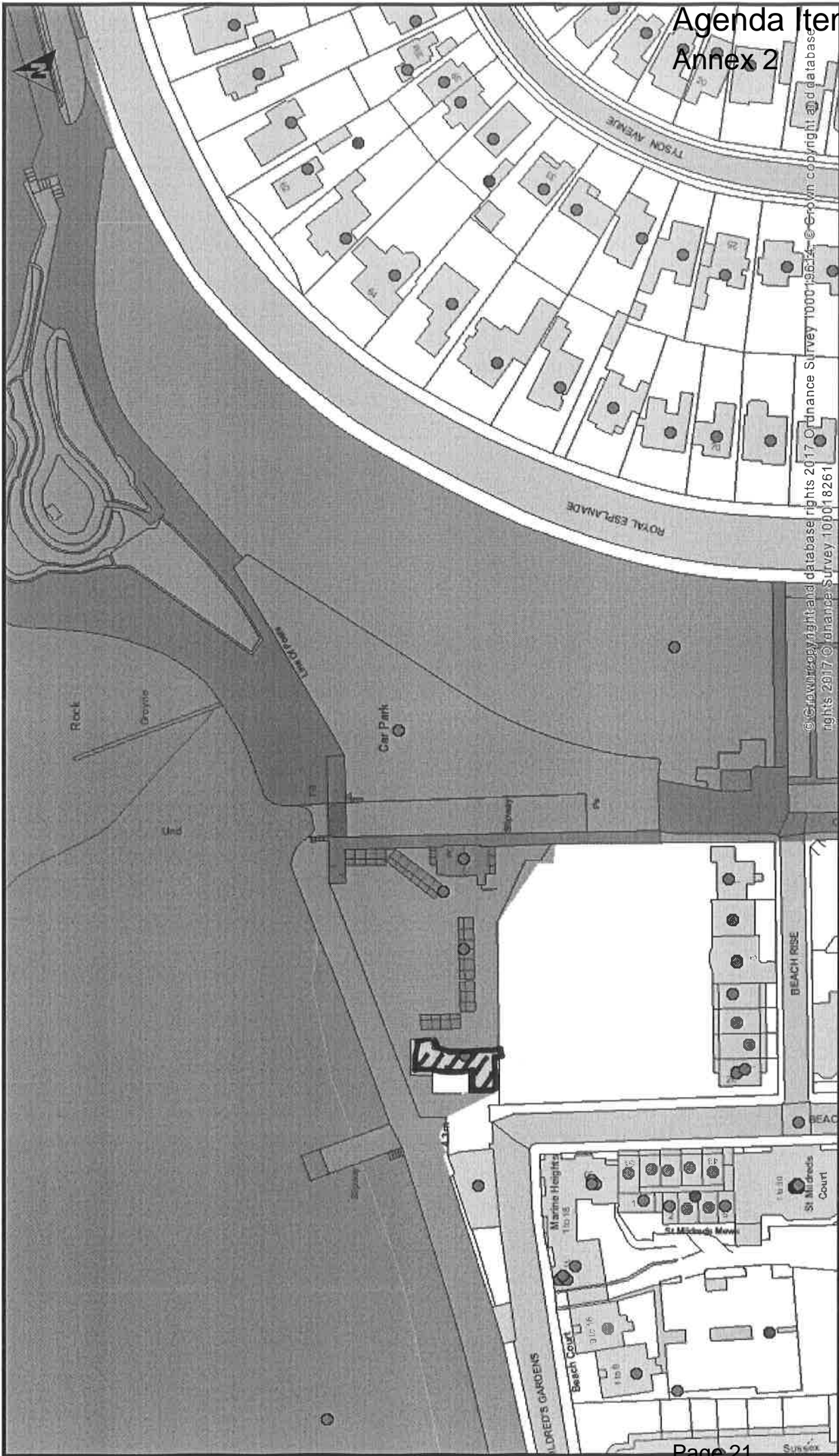

© Crown copyright and database rights 2017 Ordnance Survey 100013614 © Crown copyright and database rights 2017 Ordnance Survey 100018261

Title: Thanet District Council  
Author: Thanet District Council  
Scale 1:1,250  
Date: 27/04/2017

This page is intentionally left blank

Philip Bensted

---

**From:** [REDACTED]  
**Sent:** 10 May 2017 09:38  
**To:** TDC Licensing  
**Subject:** Premises licence application

I wish to lodge a formal objection in respect of the premises licence application made by Miss Joanne Burton for Millie's Beach Bar at Westbrook Promenade, Westgate on Sea, CT8 8FF.

I have recently retired and bought a flat overlooking the premises some 8 months ago. Before completing my purchase the local searches, carried out by my solicitor, had no details of any new proposals in the area and that even the local public house was being converted into residential apartments.

It would appear from the details within the application that it is proposed to be open until at least 11 pm for up to 7 days per week and although I welcome the refurbishment of an empty property I did not envisage it would be used as anything other than a daytime beach bar. Although I have no knowledge of exactly what the applicant is proposing regarding opening hours or entertainment I am concerned that the granting of permission without any restrictions or limits could cause high levels of noise and public nuisance.

I have no particular objection to the selling of alcohol other than it being sold "off the premises"

Despite the notice being displayed on the premises only stating it relates to the sale of alcohol the application however, I believe, also includes details regarding the playing of music both recorded and live and amplified and non amplified.

Without knowing the applicants actual proposals it is difficult to voice a specific complaint but in my opinion there should be strict controls imposed initially regarding the frequency, the times and the volume. The property has opening bi-fold doors to the front and an outside patio area which when being used for music could cause a real noise nuisance without some sort of control or limit being required.

The premises is located at the end of a solely residential street with the potential for disturbance and public nuisance without conditions and restrictions being in place in advance of them opening for business.

I would be obliged for confirmation that an objection by e-Mail is acceptable or whether I need to submit it in writing to the Council offices.

[REDACTED]  
Marine Heights  
53 Beach Road  
Westgate on Sea  
CT8 8AD  
01843 [REDACTED]

Sent from my iPad

This page is intentionally left blank





**Kent  
Police**

**Chief Officer of Police Representation** in relation to an application for **grant** of premises licence made under Part 3 **Section 17** Licensing Act 2003 (S18 Licensing Act 2003)

<b>Details of person making representation</b>	
Name of Chief Officer of Police	Sharon Adley
Postal Address: (Area Headquarters)	Margate Police Station Fort Hill Margate CT9 1HL
E-mail address	██████████@kent.pnn.police.uk
Telephone Number:	01843-██████████

<b>Details of premises representation is about</b>	
Name of Premises:	Millie's Beach Bar Westbrook Promenade Westgate on Sea Thanet Kent CT8 8FF
Date application received by police	26/04/2017
Date representation sent to Licensing Authority	24/05/2017

**The Chief Officer of Police has received an application for the grant of a premises licence made under the provisions of Section 17 Licensing Act 2003, and under Section 18 of that Act, asks the Licensing Authority to consider these representations in respect of: -**

*Please tick one or more of the licensing objectives that the representation relates to:*

Prevention of crime and disorder	X
Public Safety	X
Prevention of public nuisance	X
Protection of children from harm	X

**Is this a representation regarding the Designation of Premises Supervisor under S18 (9) Licensing Act 2003? /NO**

If yes, complete the following statement: -

The relevant representation within the meaning of S.18(6) of the Licensing Act satisfy the requirements of S.18(9) of that Act and are as follows:

*Please use separate sheets where necessary*

The relevant representations within the meaning of S.18(6) of the Licensing Act satisfy the requirements of S.18(7) of that Act and are as follows:

**Please give the reason for the representation and detail the evidence supporting it:**

This application is not being supported by the Police.

The issue that the Police have is the application is very open to interpretation. Unclear on the nature of the business and if the appropriate planning consent exists.

The Police still have some questions regarding the application. As within the application it states they do not wish to be a bar. Then ask for late hours and extensions for all Bank Holidays, Christmas and New Year's Eve. All of these are consistent with bars and late night drinking establishments. Again this is supported by asking for Regulated entertainment to 30 minutes after you have stopped selling alcohol.

Due to the location the Police would like further clarification on the outside area. Is this area going to be roped off? Clear signage would be required and that no alcohol is allowed to leave this area. Alcohol is not wanted to be allowed to be taken off the premises so that it can be freely drunk on the beach.

Due to location and time of season I would suggest that no person under the age of 18 consumes alcohol even if it was purchased with food by an adult.

Due to conflicting differences in application the Police at this time cannot support this application. The concerns are about the nature of the business, hours, and key extension dates.

As a result of the unclear direction of this premises the Police feel the information cannot support the licensing objectives and therefore do not support this application.

**Suggested conditions that could be added to the licence to remedy the representation or other suggestions the Licensing Sub Committee may take into account:**

*Please use separate sheets where necessary*

The applicant has been contacted and hopefully to arrange a meeting to possibly discuss agreed conditions that support the direction of this application

The following conditions to be considered

1. CCTV installed working and maintained, 30 day record function and copies to be made upon request of the Police or Local Authority.
2. At least one member of staff trained during opening hours that can work and download CCTV.

# Agenda Item 4

## Annex 4

3. Enforce Challenge 25.
4. No alcohol to be sold from the take away / kiosk area.
5. Off sales permitted to the outside patio area only, suitable signage to support no alcohol leave that area.
6. Patio area closed at 2100 hours and tables and chairs removed.
7. No alcohol allowed outside after 2100 hours.
8. Xmas eve and NYE agreed to extend to 0100 providing the correct business use of A4

All other Bank Holidays to be applied via TENS.

*It should be noted that paragraph [insert number] of the {insert name} Council Statement of Licensing Policy deals with the prevention of Crime and Disorder.*

**Signed:**

**Date: 24/05/2017**

**Print name: PC Darren Dennett**

**Force Number: [REDACTED]**

*Pp Chief Officer of Police of Police for the Police Area in which the licensed premises are situated.*

Representation may be made at any time during the 28 consecutive days starting on the day after the day on which the application to which it relates was given to the authority by the applicant.

Please return this form along with any additional sheets to the Licensing Authority.

This form must be returned within the Statutory Period.



# Agenda Item 4 Annex 5

✉ [redacted]@thanet.gov.uk

If you are interested in air quality please visit [www.kentair.org](http://www.kentair.org) for up to date information on latest pollution levels across the county.

---

**From:** Kelly Haynes  
**Sent:** 02 May 2017 15:09  
**To:** [redacted]@loud.com'  
**Subject:** Millie's Beach Bar Premises Licence

Dear Joanne,

I am the Environmental Health Officer responding to your application for a premises licence at Millie's Beach Bar.

I would like you to agree to the following conditions to control noise from customers and noise from amplified music: -

- The Licence holder shall erect and maintain clear and prominent notices displayed at all exits requesting the public to respect the needs of local residents and to leave the premises and the area quietly.
- When live music or recorded music takes place inside the premises all doors and windows will be kept shut.
- No amplified music is to be permitted unless a noise management plan, which has been agreed with the Local Authority, is in place. The noise management plan shall be periodically reviewed and/or when significant changes occur in the operation, building or event type or following a complaint.

I would be grateful if you could confirm your agreement to these conditions at your earliest convenience.

Kind regards,

Kelly Haynes  
Environmental Health Officer  
Environmental Health | Thanet District Council Offices | Cecil Street | Margate | Kent | CT9 1XZ

☎ 01843 [redacted]  
✉ [redacted]@thanet.gov.uk

If you are interested in air quality please visit [www.kentair.org](http://www.kentair.org) for up to date information on latest pollution levels across the county.

---

This email and any files transmitted with it may contain privileged or confidential information. It is intended solely for the person to whom it is addressed. If you are not the intended recipient please destroy or delete the content of this message immediately and notify the sender by reply email. Opinions, conclusions and other information in this message that does not relate to the official business of Thanet District Council shall be understood as neither given nor endorsed by the council.

This page is intentionally left blank

**APPLICATION FOR PREMISES LICENCE – ANGELA’S OF MARGATE 21 THE PARADE MARGATE**

**Licensing Sub-Committee – 20<sup>th</sup> June 2017 at 10.30 a.m**

Report Author **Philip Bensted Regulatory Services Manager**

Portfolio Holder **Cllr Lin Fairbrass Community Services**

Status **For Decision**

Classification: **Unrestricted**

Ward: **Margate Central**

**Executive Summary:**

To consider this application for a premises licence in respect of Angela’s of Margate 21 The Parade, Margate in the light of representations received.

**Recommendation(s):**

The instructions of the Sub-Committee are requested

**CORPORATE IMPLICATIONS**

<b>Financial and Value for Money</b>	None
<b>Legal</b>	<p>There is a right of appeal to a Magistrates’ Court within 21 days of the date of the decision of the Licensing Sub-Committee with regard to the grant/refusal of a licence or any of the conditions attached to it.</p> <p>The Licensing Sub-Committee must pay proper attention to the applicant’s rights under the provisions of the Human Rights Act 1998, which gives further effect in the United Kingdom to the fundamental rights and freedoms contained in the European Convention on Human Rights. The Licensing Sub-Committee must have proper regard to the rights of the individual applicant when making decisions that affect them. However, it also has to have regard to the safety and protection of the public and therefore to ensure that the right balance is found and think hard about how it can cause the least possible harm to individuals, bearing in mind its duty to ensure the protection of the public.</p>
<b>Corporate</b>	None.
<b>Equalities Act 2010 &amp; Public Sector Equality Duty</b>	<p>Members are reminded of the requirement, under the Public Sector Equality Duty (section 149 of the Equality Act 2010) to have due regard to the aims of the Duty at the time the decision is taken. The aims of the Duty are: (i) eliminate unlawful discrimination, harassment, victimisation and other conduct prohibited by the Act, (ii) advance equality of opportunity between people who share a protected characteristic and people who do not share it, and (iii) foster good relations between people who share a protected characteristic and people who do not share it.</p> <p>Protected characteristics: age, gender, disability, race, sexual orientation, gender reassignment, religion or belief and pregnancy &amp; maternity. Only aim (i) of the Duty applies to Marriage &amp; civil partnership.</p>

## **1.0 Introduction and Background**

- 1.1 Application has been made by Angela's of Margate Ltd for a premises licence which includes regulated entertainment, late night refreshment and the supply of alcohol on and off the premises.
- 1.2 The Operating Schedule, showing the proposed licensable activities and hours are appended at Annex 1. A map of the area showing the location of these premises is at Annex 2.

## **2.0 General Points**

- 2.1 Applicants for a premises licence are required, as part of the licensing procedure, to display a public notice which provides information to the public regarding the manner in which objection may be made. Similarly, public notice of the application should be published in a local newspaper circulating in the vicinity of the premises. These requirements appear to have been complied with. Four public objections have been received which are appended at Annex 3.
- 2.2 The applicant is further required to give notice of the application to responsible authorities. The Police and Environmental Health have agreed a number of conditions with the applicant which are appended at Annex's 4 and 5.
- 2.3 The Licensing Sub-Committee will be aware that it must carry out its functions under the 2003 Licensing Act to take steps which are appropriate for the promotion of the licensing objectives. The Licensing objectives are:- the prevention of crime and disorder, public safety, the prevention of public nuisance, and the protection of children from harm. In carrying out its licensing functions, the Licensing Sub-Committee must also have regard to its statement of licensing policy and the Guidance issued under the Act.
- 2.4 The four licensing objectives are the matters the Licensing Sub-Committee must address when considering whether to grant or refuse the application. Each application should be considered on its merits. Reasons must be given for any decision made by the Sub-Committee.
- 2.5 Where a premises licence is granted mandatory conditions will apply under Sections 19- 21 of the Act. These refer to irresponsible drinks promotions, provision of free tap water, an age verification policy, availability of small measures, the sale of alcohol below cost, and, designated premises supervisor.
- 2.6 The application should be determined within twenty working days beginning with the day after the end of the period during which representations may be made. Representations had to be made by the 24th May.

## **3.0 Options**

- 3.1 Grant the application with conditions consistent with the Operating Schedule accompanying the application and the times and conditions mentioned at paragraphs 2.2 and 2.5.
- 3.2 Exclude from the scope of the licence any of the licensable activities to which the application relates.
- 3.3 Refuse the application.



# Agenda Item 5

- 3.4 Refuse to specify a person in the licence as the designated premises supervisor. The proposed designated premises supervisor is Victoria Hazell.
- 3.5 Grant the application subject to different conditions in respect of different parts of the premises or different licensable activities.

Contact Officer:	Philip Bensted, Regulatory Services Manager, ext 7630
Reporting to:	Penny Button, Head of Neighbourhood Services, ext 7425

## Annex List

<i>Annex 1</i>	Operating Schedule
<i>Annex 2</i>	Map of the area
<i>Annex 3</i>	Public objections
<i>Annex 4</i>	Agreed Police conditions
<i>Annex 5</i>	Agreed Environmental Health conditions

## Background Papers

Title	Details of where to access copy
N/A	

## Corporate Consultation

<b>Finance</b>	N/A
<b>Legal</b>	N/A

This page is intentionally left blank

**Section 3 of 21**

**APPLICATION DETAILS**

At what capacity are you applying for the premises licence?

- An individual or individuals
- A limited company / limited liability partnership
- A partnership (other than limited liability)
- An unincorporated association
- Other (for example a statutory corporation)
- A recognised club
- A charity
- The proprietor of an educational establishment
- A health service body
- A person who is registered under part 2 of the Care Standards Act 2000 (c14) in respect of an independent hospital in Wales
- A person who is registered under Chapter 2 of Part 1 of the Health and Social Care Act 2008 in respect of the carrying on of a regulated activity (within the meaning of that Part) in an independent hospital in England
- The chief officer of police of a police force in England and Wales

**Confirm The Following**

- I am carrying on or proposing to carry on a business which involves the use of the premises for licensable activities
- I am making the application pursuant to a statutory function
- I am making the application pursuant to a function discharged by virtue of Her Majesty's prerogative

**Section 4 of 21**

**ON INDIVIDUAL APPLICANTS**

Provide name and registered address of applicant in full. Where appropriate give any registered number. In the case of a partnership or other joint venture (other than a body corporate), give the name and address of each party concerned.

**Individual Applicant's Name**

Name

**Details**

Registered number (where applicable)

Description of applicant (for example partnership, company, unincorporated association etc)

Continued from previous page...

Limited Company

**Address**

Building number or name

Street

District

City or town

County or administrative area

Postcode

Country

**Contact Details**

E-mail

Telephone number

Other telephone number

Date of birth  /  /   
dd mm yyyy

Nationality  Documents that demonstrate entitlement to work in the UK

**Section 5 of 21**

**OPERATING SCHEDULE**

When do you want the premises licence to start?  /  /   
dd mm yyyy

If you wish the licence to be valid only for a limited period, when do you want it to end  /  /   
dd mm yyyy

Provide a general description of the premises  
For example the type of premises, its general situation and layout and any other information which could be relevant to the licensing objectives. Where your application includes off-supplies of alcohol and you intend to provide a place for consumption of these off-supplies you must include a description of where the place will be and its proximity to the premises.

Angela's of Margate is an existing premises located in Margate's 'Old Town' and overlooking a paved terrace area that runs between Market Street and The Parade. Please see Appendix 2. The property is a 4 story building and the application is for the ground and basement floors of the property. The premises will include customer seating on the ground and basement floors with the kitchen and alcohol service point on the ground floor. Further seating will be provided, weather permitting, on the aforementioned terrace and a licence for this is being sought from Kent Highways.

*Continued from previous page...*

If 5,000 or more people are expected to attend the premises at any one time, state the number expected to attend

**Section 6 of 21**

**PROVISION OF PLAYS**

See guidance on regulated entertainment

Will you be providing plays?

- Yes  No

**Section 7 of 21**

**PROVISION OF FILMS**

See guidance on regulated entertainment

Will you be providing films?

- Yes  No

**Section 8 of 21**

**PROVISION OF INDOOR SPORTING EVENTS**

See guidance on regulated entertainment

Will you be providing indoor sporting events?

- Yes  No

**Section 9 of 21**

**PROVISION OF BOXING OR WRESTLING ENTERTAINMENTS**

See guidance on regulated entertainment

Will you be providing boxing or wrestling entertainments?

- Yes  No

**Section 10 of 21**

**PROVISION OF LIVE MUSIC**

See guidance on regulated entertainment

Will you be providing live music?

- Yes  No

**Section 11 of 21**

**PROVISION OF RECORDED MUSIC**

See guidance on regulated entertainment

Will you be providing recorded music?

- Yes  No

**Standard Days And Timings**

*Continued from previous page...*

MONDAY

Start

End

Start

End

Give timings in 24 hour clock.  
(e.g., 16:00) and only give details for the day:  
of the week when you intend the premises  
to be used for the activity.

TUESDAY

Start

End

Start

End

WEDNESDAY

Start

End

Start

End

THURSDAY

Start

End

Start

End

FRIDAY

Start

End

Start

End

SATURDAY

Start

End

Start

End

SUNDAY

Start

End

Start

End

Will the playing of recorded music take place indoors or outdoors or both?

- Indoors                     
  Outdoors                     
  Both

Where taking place in a building or other structure tick as appropriate. Indoors may include a tent.

State type of activity to be authorised, if not already stated, and give relevant further details, for example (but not exclusively) whether or not music will be amplified or unamplified.

Recorded Music will be played through a small hardwired sound system to provide background music for diners. Although recorded music will be amplified, it will be ancillary to the sale of food and drink and is included in this application only for the sake of clarity. Furthermore the seated capacity of the premises is only 40 covers inside. Provisions will not be made for dancing.

State any seasonal variations for playing recorded music

For example (but not exclusively) where the activity will occur on additional days during the summer months.

*Continued from previous page...*

Non-standard timings. Where the premises will be used for the playing of recorded music at different times from those listed in the column on the left, list below

For example (but not exclusively), where you wish the activity to go on longer on a particular day e.g. Christmas Eve.

From 10:00hrs on New Years Eve until 02:00hrs on New Years Day.

**Section 12 of 21**

**PROVISION OF PERFORMANCES OF DANCE**

See guidance on regulated entertainment

Will you be providing performances of dance?

- Yes                       No

**Section 13 of 21**

**PROVISION OF ANYTHING OF A SIMILAR DESCRIPTION TO LIVE MUSIC, RECORDED MUSIC OR PERFORMANCES OF DANCE**

See guidance on regulated entertainment

Will you be providing anything similar to live music, recorded music or performances of dance?

- Yes                       No

**Section 14 of 21**

**LATE NIGHT REFRESHMENT**

Will you be providing late night refreshment?

- Yes                       No

**Non-standard Days And Timings**

MONDAY

Start

End

Start

End

Give timings in 24 hour clock. (e.g., 16:00) and only give details for the day of the week when you intend the premises to be used for the activity.

TUESDAY

Start

End

Start

End

WEDNESDAY

Start

End

Start

End

THURSDAY

Start

End

Start

End

Continued from previous page...

FRIDAY

Start	<input type="text" value="23:00"/>	End	<input type="text" value="00:00"/>
Start	<input type="text"/>	End	<input type="text"/>

SATURDAY

Start	<input type="text" value="23:00"/>	End	<input type="text" value="00:00"/>
Start	<input type="text"/>	End	<input type="text"/>

SUNDAY

Start	<input type="text" value="23:00"/>	End	<input type="text" value="00:00"/>
Start	<input type="text"/>	End	<input type="text"/>

Will the provision of late night refreshment take place indoors or outdoors or both?

- Indoors                     
  Outdoors                     
  Both

Where taking place in a building or other structure tick as appropriate. Indoors may include a tent.

State type of activity to be authorised, if not already stated, and give relevant further details, for example (but not exclusively) whether or not music will be amplified or unamplified.

It is intended to have the ability to serve hot food and hot drinks as well as alcohol to diners until 00:00hrs each night. Although the premises will close at 22:00hrs it is considered likely that anyone arriving at or near to closing time, may still be eating between 23:00hrs and 00:00hrs.

Pending approval from Kent Highways the seated premises will include tables and chairs outside. It is this area that will be used for off sales and customers will not be permitted to leave this area with food or drink during the hours defined by late night refreshment.

State any seasonal variations

For example (but not exclusively) where the activity will occur on additional days during the summer months.

Non-standard timings. Where the premises will be used for the supply of late night refreshments at different times from those listed in the column on the left, list below

For example (but not exclusively), where you wish the activity to go on longer on a particular day e.g. Christmas Eve.

From 23:00 on New Years Eve until 02:00 on New Years Day.



*Continued from previous page...*

Will you be selling or supplying alcohol?

- Yes                       No

**Standard Days And Timings**

MONDAY

Start

End

Start

End

Give timings in 24 hour clock.  
(e.g., 16:00) and only give details for the day  
of the week when you intend the premises  
to be used for the activity.

TUESDAY

Start

End

Start

End

WEDNESDAY

Start

End

Start

End

THURSDAY

Start

End

Start

End

FRIDAY

Start

End

Start

End

SATURDAY

Start

End

Start

End

SUNDAY

Start

End

Start

End

Will the sale of alcohol be for consumption:

- On the premises               Off the premises               Both

If the sale of alcohol is for consumption on  
the premises select on, if the sale of alcohol  
is for consumption away from the premises  
select off. If the sale of alcohol is for  
consumption on the premises and away  
from the premises select both.

state any seasonal variations

or example (but not exclusively) where the activity will occur on additional days during the summer months.

Alcohol will be for consumption on the premises accept when external seating is offered on the terrace to the front of the property, at which time it will be for consumption on and off the premises. This will largely be during summer months but may include spring and early autumn.

Continued from previous page...

Non-standard timings. Where the premises will be used for the supply of alcohol at different times from those listed in the column on the left, list below

For example (but not exclusively), where you wish the activity to go on longer on a particular day e.g. Christmas Eve.

From 10:00 on New Years Eve until 02:00 in New Years Day

State the name and details of the individual whom you wish to specify on the licence as premises supervisor

**Name**

First name	<input type="text" value="Victoria"/>
Family name	<input type="text" value="Hazell"/>
Date of birth	<input type="text" value="dd"/> / <input type="text" value="mm"/> / <input type="text" value="yyyy"/>

**Enter the contact's address**

Building number or name	<input type="text" value=""/>
Street	<input type="text" value="Maple Close"/>
District	<input type="text" value="Rough Common"/>
City or town	<input type="text" value="Canterbury"/>
County or administrative area	<input type="text" value="Kent"/>
Postcode	<input type="text" value="CT5 4LS"/>
Country	<input type="text" value="United Kingdom"/>
Personal Licence number if known	<input type="text" value="KE-PE-"/>
Issuing licensing authority if known	<input type="text" value="CANTERBURY"/>

**PROPOSED DESIGNATED PREMISES SUPERVISOR CONSENT**

How will the consent form of the proposed designated premises supervisor be supplied to the authority?

- Electronically, by the proposed designated premises supervisor
- As an attachment to this application

Reference number for consent form (if known)

*Continued from previous page...*

If the consent form is already submitted, ask the proposed designated premises supervisor for its 'system reference' or 'your reference'.

**Section 16 of 21**

**ADULT ENTERTAINMENT**

Highlight any adult entertainment or services, activities, or other entertainment or matters ancillary to the use of the premises that may give rise to concern in respect of children

Give information about anything intended to occur at the premises or ancillary to the use of the premises which may give rise to concern in respect of children, regardless of whether you intend children to have access to the premises, for example (but not exclusively) nudity or semi-nudity, films for restricted age groups etc gambling machines etc.

There will be no adult entertainment at the premises. Furthermore any performance involving nudity or of a sexual nature would require a Sexual Entertainment Licence and there is no intention of applying for one.

**Section 17 of 21**

**HOURS PREMISES ARE OPEN TO THE PUBLIC**

**Standard Days And Timings**

MONDAY

Start

End

Start

End

Give timings in 24 hour clock. (e.g., 16:00) and only give details for the days of the week when you intend the premises to be used for the activity.

TUESDAY

Start

End

Start

End

WEDNESDAY

Start

End

Start

End

THURSDAY

Start

End

Start

End

FRIDAY

Start

End

Start

End

SATURDAY

Start

End

Start

End

Continued from previous page...

SUNDAY

Start

End

Start

End

State any seasonal variations

For example (but not exclusively) where the activity will occur on additional days during the summer months.

Non standard timings. Where you intend to use the premises to be open to the members and guests at different times from those listed in the column on the left, list below

For example (but not exclusively), where you wish the activity to go on longer on a particular day e.g. Christmas Eve,

from 10:00 on New Years Eve until 02:00 on New Years Day

## Section 18 of 21

### LICENSING OBJECTIVES

Describe the steps you intend to take to promote the four licensing objectives:

i) General – all four licensing objectives (b,c,d,e)

List here steps you will take to promote all four licensing objectives together.

Background

Angela's of Margate is a sustainable fish restaurant that places environmental and community welfare at its core. Its ethos is to provide a quality dining experience that minimises its impact on both the local area and within the wider context of environmental issues currently experienced globally. It is intended to achieve a zero to landfill Waste Management policy. Neither the sale of alcohol nor the provision of regulated entertainment are considered core elements of the premises.

Definitions

The Premises" means the areas outlined in red on Appendix 1 - Licensable Area.

Responsible Authorities" has the meaning ascribed to that expression by the Licensing Act 2003 as amended.

Licensable Activities

No regulated entertainment shall be provided and no alcohol shall be sold other than within the area described as The remises and shown on the plan in Appendix 1 as being within the red line. Alcohol may be consumed on the outside terrace.

With reference to the plan and notwithstanding the hours permitted by the Licence, Licensable Activities shall be restricted as follows:-

Regulated Entertainment: Monday to Sunday 10:00 – 00:00

Late Night Refreshment: Monday to Sunday 23:00 – 00:00

Sale of Alcohol: Monday – Sunday 10:00 – 00:00

Duration of the Licence

A perpetual licence is being sought commencing as soon as permitted but ideally by Page 44 June 2017.

*Continued from previous page...*

Other General Conditions

In addition to the rights of entry prescribed by the Licensing Act, all civilian licensing officers employed by the Police or Licensing Authority shall be allowed access to the site as if they were Police Officers.

c) The prevention of crime and disorder

Notwithstanding the mandatory conditions relating to the sale of alcohol, the holder of the licence shall insure that:

Angela's of Margate operates under Challenge 25 at all times.

No sale of alcohol will be made to any persons who are intoxicated or behaving in an unruly fashion.

That any refusal of service is recorded in a Refusal Book which will be made available to the authorities if required.

At all times alcohol is seen as ancillary to the sale of food but is not restricted to those purchasing food. However given the nature and size of the premises, the amount of customers who purchase a drink without food will be negligible.

c) Public safety

At all times that the outside terrace is used for customer seating a dedicated server will be employed to ensure that glass and litter does not accumulate and that tables are kept clean and tidy at all times. Any rubbish, caused by Angela's or a third party will be removed immediately so as not pose a public hazard.

A nominated individual within the company will be appointed to oversee all matters relating to Health and Safety. This will include undertaking Risk Assessments for all activities, testing fire alarm and evacuation systems and procedures and ensuring that an appropriate Food Management System is adopted.

d) The prevention of public nuisance

Music will be background and will not impact of residents and neighbours.

External seating areas will be kept tidy and tables and chairs will be arranged in such a way as to not cause obstruction to public highways. A licence will be applied for external seating.

e) The protection of children from harm

Age Verification Policy

The mandatory condition relating to the requirement to have in place an age verification policy shall be amended so that it shall apply to any person appearing to be under the age of 25 as opposed to the age of 18 and shall apply to the sale or supply of alcohol.

Staff shall be instructed to require proof of age before serving any person whom they suspect of being under the age of 25. Passport, photography driving licence or UK ID Card bearing the PASS logo.

Given that it is not intended to provide any entertainment of an adult nature and against the background of the other legislative provisions, the applicant does not consider that any further specific provision relating to protecting children from harm is necessary.

**Section 19 of 21**

**NOTES ON DEMONSTRATING ENTITLEMENT TO WORK IN THE UK**

*Continued from previous page...*

### **Entitlement to work/immigration status for individual applicants and applications from partnerships which are not limited liability partnerships:**

A licence may not be held by an individual or an individual in a partnership who is resident in the UK who:

- does not have the right to live and work in the UK; or
- is subject to a condition preventing him or her from doing work relating to the carrying on of a licensable activity.

Any premises licence issued in respect of an application made on or after 6 April 2017 will become invalid if the holder ceases to be entitled to work in the UK.

Applicants must demonstrate that they have an entitlement to work in the UK and are not subject to a condition preventing them from doing work relating to the carrying on of a licensable activity. They do this by providing with this application copies or scanned copies of the following documents (which do not need to be certified).

### **Documents which demonstrate entitlement to work in the UK**

- An expired or current passport showing the holder, or a person named in the passport as the child of the holder, is a British citizen or a citizen of the UK and Colonies having the right of abode in the UK [please see note below about which sections of the passport to copy].
- An expired or current passport or national identity card showing the holder, or a person named in the passport as the child of the holder, is a national of a European Economic Area country or Switzerland.
- A Registration Certificate or document certifying permanent residence issued by the Home Office to a national of a European Economic Area country or Switzerland.
- A Permanent Residence Card issued by the Home Office to the family member of a national of a European Economic Area country or Switzerland.
- A **current** Biometric Immigration Document (Biometric Residence Permit) issued by the Home Office to the holder indicating that the person named is allowed to stay indefinitely in the UK, or has no time limit on their stay in the UK.
- A **current** passport endorsed to show that the holder is exempt from immigration control, is allowed to stay indefinitely in the UK, has the right of abode in the UK, or has no time limit on their stay in the UK.
- A **current** Immigration Status Document issued by the Home Office to the holder with an endorsement indicating that the named person is allowed to stay indefinitely in the UK or has no time limit on their stay in the UK, **when produced in combination with** an official document giving the person's permanent National Insurance number and their name issued by a Government agency or a previous employer.
- A **full** birth or adoption certificate issued in the UK which includes the name(s) of at least one of the holder's parents or adoptive parents, **when produced in combination with** an official document giving the person's permanent National Insurance number and their name issued by a Government agency or a previous employer.
- A birth or adoption certificate issued in the Channel Islands, the Isle of Man or Ireland **when produced in combination with** an official document giving the person's permanent National Insurance number and their name issued by a Government agency or a previous employer.
- A certificate of registration or naturalisation as a British citizen, **when produced in combination with** an official document giving the person's permanent National Insurance number and their name issued by a Government agency or a previous employer.
- A **current** passport endorsed to show that the holder is allowed to stay in the UK and is currently allowed to work and is not subject to a condition preventing the holder from doing work relating to the carrying on of a licensable activity.

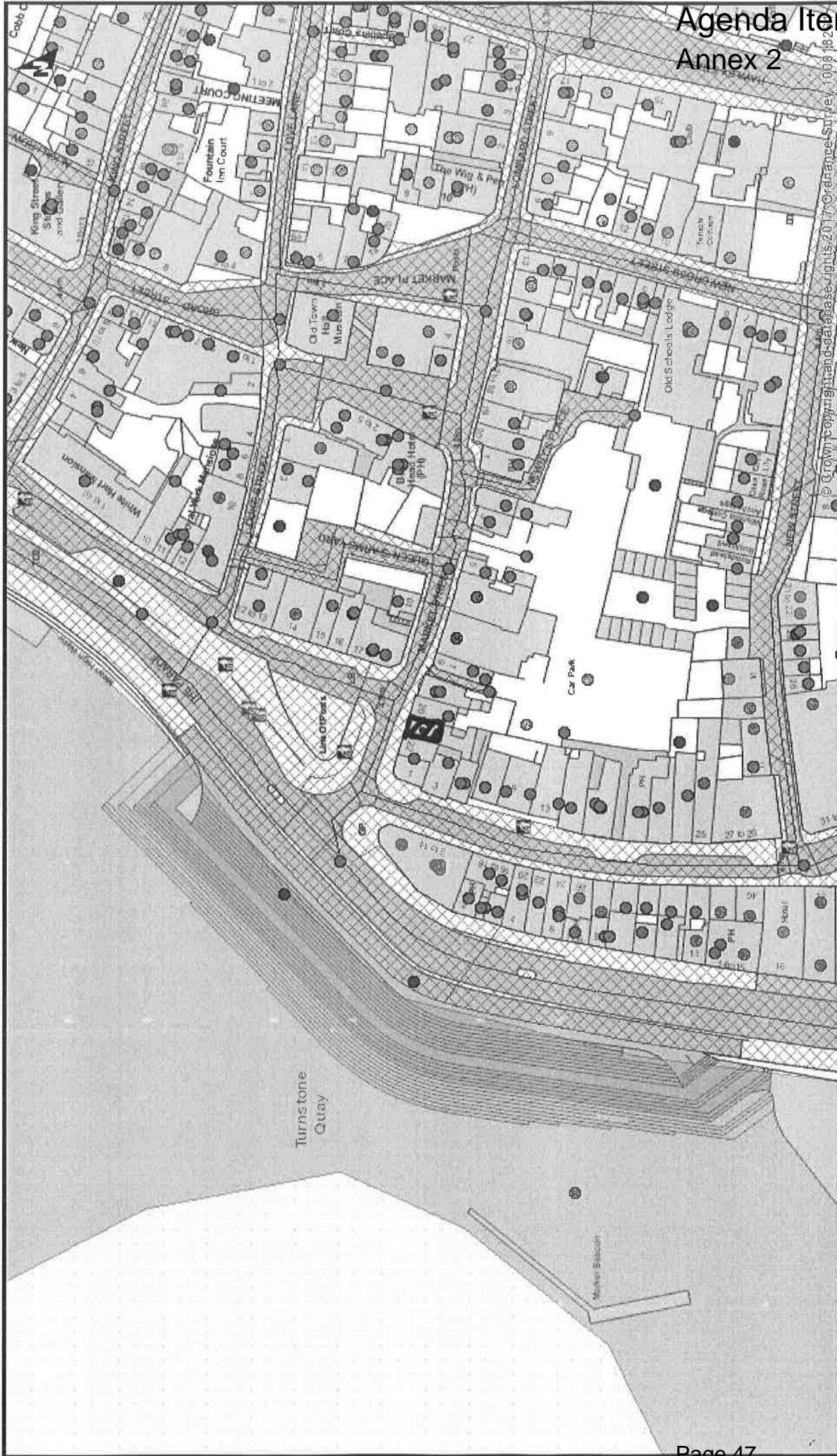

Thanet District Council  
Cecil Street  
Margate  
Kent  
CT19 1XZ

Title: Thanet District Council  
Author: Thanet District Council  
Scale 1:1,250  
Date: 05/06/2017

This page is intentionally left blank



# Agenda Item 5

## Annex 3

7<sup>th</sup> May 2017

**Thanet District Council**

**Licensing Dept**

Margate CT9 1ZX

Attn: Mr Bensted, TDC Licensing Manager

PC Darren Dennett, Margate Police, Licensing

TDC Environmental Health Dept.

Re: Planning Application for Alcohol Licence and Music for Angela's 21 The Parade Margate CT9 1EX

Dear Sirs

I wish to lodge an objection to yet another alcohol and music licence in the immediate vicinity of our residential homes on The Parade and the Old Town Margate; in particular, for this location, on the following grounds:

1) Prevention of Crime and Disorder

We have more than enough alcohol fuelled aggression in the Old Town of Margate, and particularly within the Parade and Marine Drive areas whereby too many places are now licensed to sell alcohol and are unable to contain the drunkenness, the urinating in the streets and the loud aggressive behaviour as a result of so many places have all day and all night licensing's to dispense alcohol to whomever they deem fit.

Several locations that applied for licensing under guise of a restaurant or food establishment, are now serving alcohol as their main supply and food as a secondary source of income, which is contributing to an imbalance in the area whereby too many places are now allowed to sell

With the rapidly expanding number of Micropubs and larger pubs as well, the area is quickly becoming a place for drinking; and the local residence must deal with the aftermath of alcohol abuse

Licences awarded to a number of places within our (The Parade/Old Town) residential area are being abused, and bars are turning into late night Night clubs, and the licensing hours are being pushed to the limited... residents no longer feel safe and the ongoing noise and

# Agenda Item 5

## Annex 3

aggressive behaviour on the public paths and streets has a huge and detrimental effect on us residence.

### 2) Public Safety

The location of Angelas café (ground floor) has several health & safety concerns; these include

- single glazed windows whereby the sound of all day and late night music is impossible to contain
- inventible tables and chairs will be placed on the pavement immediately outside the 'restaurant' on The Parade which makes it very difficult to walk along the public pavement, especially when disabled. Currently, Café G closed up at around 5/6 PM and their 'obstacles' are put away... with a late-night music and drinking licence the pavements outside of our residential homes will continue to be obstructed by furniture and people hanging around the area making it dangerous to walk along
- passive smoking is now a huge problem in the Old Town and Parade area, so many alcohol and music licences have been granted that the pavements and streets are littered on a more permanent basis with smokers (as they not allowed to smoke inside) and this has a direct bearing on residence health as we live in the properties all year round... not popping out for a social event and then leaving the area!
- Fire escape: Angels is not designed for all day & night drinking with only one exit which is the same as the entrance door, and indeed a door shared by the common entrance the flat upstairs... this would pose a very serious fire hazard with an establishment full of people drinking and no-where to escape to

### 3) Trading Standards

- There is only ONE toilet which is in the rear courtyard which is not compliant with a restaurant that should cater for male, female and disabled toilet facilities... and health standard in term of hygiene and cleanliness
- The licensing hours are unreasonable and far too long for a property that is adjacent to residential homes surrounding the location... there is no other location between No 19 and 22 The Parade that is licensed for such long hours as mainly these are now residential properties and not commercial
- Angela's has always been an unlicensed CAFÉ for the past 60 years or so and it not built or geared up to be a licensed restaurant, with families living above the café and next door and alongside
- Punters will no doubt be crammed into the very small courtyard at the rear of Angela's for their smoking (outside) and toilet facilities and will caused yet more noise and passive smoking for all hours of the day AND NIGHT, all days if the week; and should a fire arise under these circumstances there is no chance at all of safe and proper escape.

# Agenda Item 5

## Annex 3

I trust this objection is taken up in a serious light as local residences also need some peace and quiet at times.

Yours sincerely

A handwritten signature in black ink, appearing to be 'P. L.', with a long horizontal flourish extending to the right.

Mr [REDACTED]

Flat [REDACTED] The Parade

Margate CT9 1EX



# Agenda Item 5

## Annex 3

5<sup>th</sup> May 2017

Thanet District Council

Licensing Dept

Margate CT9 1ZX

Attn: Mr Bensted, **TDC Licensing Manager**

PC Darren Dennett, **Margate Police, Licensing**

Mr Morgan Sproats, **TDC Environmental Health Dept.**

Mr Rob Kenyon, **TDC Community Director**

CC: **Chief Fire Officer/ Home Office** (Licensing Team)

Re: Planning Application for Alcohol Licence and Music for Angela's 21 The Parade Margate CT9 1EX

Dear Sirs

I noticed on the window of Angela's CAFÉ that an application for a combination of a Drinks and Music licence has been applied for by a Mr Lee Paul Coad in relation to the premises known as "Angel's Café" No 21 The Parade, Margate CT9 1EX – ground floor area.

It is only by accident that I happened to notice this application and shocked that the immediate Neighbours are not officially notified in any way of such an application as the notice placed in Angela's window is low down and not in normal eyesight and no doubt done on purposes so that no-one objects!

As I have a property in the immediate vicinity I wish to object to this application as it just serves to fuel the fire of an almighty problem that is omnipresent and daily, as a direct result of the now far too many alcohol and music licences within the residential area that we live in, cheek by jowl with commercial premises...

Firstly, this application does not seem to state clearly whether this is a restaurant-ONLY based licensing and music application or a general Licence that could apply to bar and other drink/music related activities were Food is not necessarily required to be served with alcohol?

I, and 100% of all the other residences in the immediate area (those that have basic and normal living standards) cannot bear much more urinating in the streets and alleyways, vomit on our front doors and footpaths, noise and shouting across the streets and many more aspects of appalling and anti-social behaviour that is caused as direct result of now too many places (be that clubs and/or restaurants) have the ability to sell alcohol on an all day and all night drinking licence. Moreover, the premises that have these licences are mostly ill equipped for the 'parties' that descend on them as they do not have adequate toilet facilities, safety features and security when things get out of hand, and have little to zero control when it comes to their clientele leaving the premises and using the

## Agenda Item 5 Annex 3

public places for urinating, shouting and being a general nuisance having fuelled up on alcohol within the premises adjacent to homes and residential flats.

This is aside from the fact that there are less and less Policing of our streets, and little to no CCTV and thus the culprits are never contained and the situation never changes; leaving the residence to deal with the fall out whilst the restaurant, bar and club owners pack up and go home for a peaceful night sleep having made a handsome profit from selling copious quantities of alcohol supported by music ( that starts off at acceptable noise levels but rapidly becomes totally unacceptable, then too late to contain) ... always at the residence expense in terms of vastly reduced quality of home life!

I wish to include an extract from the residence of No. [redacted] High Street that are so exasperated by the hours of licencing provided to the Imperil Bar (note that is started life as a hubble bubble hookah lounge and is now in no uncertain terms a late night Night Club)... which is typical of the licensing applications of late: The Licensee states they intend be quiet restaurants with an image of a few bottles of wine sold to accompanying food, when actually the ability to run a commercial restaurant in an area where the competition for food and drink is already at an all-time high (36 in total in the immediate area) is shared by the relatively few dinners, that then results in food being placed on the backburner and the mainstay for the premises turns into a better income stream by selling alcohol all day and night for whoever wishes to drink with or without eating on the premises.

Quote: [ Issue not solely noise but the threatening effects of all day/night drinking licences]

*"Imperial Bar had the 3 am licence from Rokka and it was just transferred. So it stays noisy until 4 am ish with drunks screaming and shouting but I expect your bedrooms are at the back unlike our building. The Imperial bar has no sound proofing and to sound proof our flats is roughly £1500 per window as we can not have double glazing due to it being a listed building.*

*[redacted] and I usually find our front door covered in urine on Saturdays and Sundays, a few weekends ago 4 men urinated against the Imperial Bar wall, [redacted] and I were awoken with people from the flats above the Imperial Bar screaming at the men to stop.*

*Every weekend there are domestic issues, people screaming at each other, being aggressive and sometimes erupting into violent acts and usually very drunk.*

*I think TDC should spend a month of weekends in the old town at this time and in the Summer, living here to see what it's like. Because I am not doing justice to what it's like.*

*Our airbnb guests have commented on how 'edgy' it is, they have asked us to warn guests of the drunks and noise. It's not a place for families after 8 pm.*

*I am afraid I have lost faith completely in the system.*

[redacted]

### 1) Protection of Children

Children and family and friends use the garden room at the rear of No 5 High Street (that shares a party wall with 21 The Parade) and with a drinking licence the clientele will have to use the rear toilet in their courtyard which is immediately against our building;

Smokers will be standing outside in the courtyard all day & night (as it's the only outside space for the café) *whilst the licencing hours are valid*, causing ill health and stress to the children through ongoing passive smoking, coupled no doubt with disruptive behaviour and noise/singing to the music in an extremely confined space (small courtyard and outbuilding) directly and constantly interrupting the lives of the residence of the 4 flats at no 19 The Parade, the Residential House of 20 The Parade, the Residential section of No 5 High Street and indeed the 3 flats at No 1 High Street ... all interlocking to the location referred to as 21 The Parade.

### 2) Prevention of Crime and Disorder

Already too many places are now licensed to sell alcohol (and mostly with permission for all day and night licences) and the Police and Council are unable to contain the rowdiness, drunkenness, the urinating (on your doors, fences, pavements etc.) let alone the aggressive behaviour when we try to calm things down to get a decent night's sleep or watch or entertain children, family & friends in a residential environment.

Licences awarded to a number of places within the very neighbourhood of this premises (The Parade/Old Town) regularly push the boat out and churn up the volume of music, sell alcohol and thereafter stay open hours after the expiry of the licence and the Police and Council seem unable to rectify this situation... pushing the residence to breaking point; we are now surrounded by drinking establishment (aside from cheap off the shelf drink available at Corner shops to add further flames to the fire).

As a woman, I feel totally vulnerable and unsafe to walk the street of the Old Town now, as mostly people are pouring out of establishments fuelled with alcohol – why can't we work towards a more balanced community and allow for CAFE's and Delicatessens and/or eating establishments **Without the need to sell yet more alcohol on the premises that is directly adjoined to residential properties?**

### 3) Public Safety

We are mainly living in Grade 2 Listed buildings in this area and we all (including premises licensed and unlicensed) have single glazed windows and none of the properties have been built with modern day sound proofing and insulation... loud sounds AND SMELLS travel readily between the properties and a combination of alcohol and music contributes 100% to increases in sound/noise emanating from a licensed premise.

Clientele and hangers on stand outside the entrances to licensed premises, smoking or drinking in the street having purchased alcohol on the premises, and this makes for a frightening situation at times when you walk home, either alone or with children... the

# Agenda Item 5

## Annex 3

Council needs to desperately look at ways to curtail this street crowds on premises entrances and one way is to curtail the handing out of Drinking and Music licences like sweets and on the back of broken promises by the Licensees, PLEASE!

#### 4) Trading Standards

- The licensing of alcohol and music for such a small commercial area that has a questionable toilets, extraction and fire safety environment is totally unreasonable for adjoining residential properties, and this location has always been an unlicensed café which is more in line with living cheek by jowl with residence in a confined space.

I am all for the regeneration of Margate and the Parade area but we need a happy community and a balanced environment to prevent this 'strip from becoming an alcoholics paradise (e.g. Ibiza) or worst still.... Which will result in a turn off for the very people and visitors the Council (and other businesses) are trying to encourage to the Cultural attraction Margate has to offer and its investment in the Turner Gallery, local Museums, and Dreamland et al.

We need the Council and its respective departments and Officers to listen to us after all we have helped with and supported the regeneration of Margate and play our part as well as the businesses.

I trust this objection is taken up in a serious light as local residences also need some peace and quiet at times. This (Angela's) Café has for over 60's been a greasy spoon café and has no history since its inception of being allowed/licensed to sell alcohol and music on the commercial aspects of the premises, thereby directly affecting the lives of all the surrounding residence.

Yours sincerely



[REDACTED] High Street, Margate CT9 1DL

[REDACTED].com



Thanet District Council  
Licensing Dept. Cecil Street  
Margate CT9 1ZX

10<sup>th</sup> May 2017

**Attn: Mr Bensted, TDC Licensing Manager**

PC Darren Dennett, **Margate Police, Licensing**

Mr Morgan Sproats, **TDC Environmental Health Dept.**

Ms Helen Havercroft, **TDC Development & Growth Director**

CC: **Chief Fire Officer/ Home Office** (Licensing Team)

Re: Licensing Application for Alcohol Licence and Music for Angela's 21 The Parade Margate CT9 1EX; by Lee Paul Coad

Dear Sirs

An application for a *day & night Drinks (Alcohol) and Music Licence* has been put forward to the Local Council Authorities by Mr Lee Paul Coad for the abovementioned premises that has been a day-time only café for the past 60 years or so, being sandwiched between residential houses and flats. The location Mr Coad is applying to operate from is "Angel's Café" of 21 The Parade, Margate CT9 1EX.

This is a part ground floor commercial premises that is currently undergoing access alterations to share the ingress/egress of the upper flats and the ground floor commercial area... a most unsuitable alteration for a licensed premises.

Consideration needs to be given to the suitability of the location and the premises, the nuisance and disruption to the neighbouring properties (residence/homes) as well as the unsuspecting public residing in the flats immediately above the commercial premises (this might be long term tenant or indeed short term holiday lets); and the overall health & safety of both the neighbours and the visiting public (clientele).

Local Authorities have been able to grant such licences in the area as there has been little resistance to date (and less residence but now Margate has become a popular location to set up home) and many residence are now suffering the consequences of not 'speaking up' in good time before.

It's not easy to spot a small window notice which is the only way the neighbours are drawn to the attention of a new licensing application - why are letters not sent to the immediate neighbours or notices put on lamp posts for all to read?? In the Old Town of Margate alone, there are nigh on 36 licensed establishments, either cheek by jowl or a short walking distance between. Quite a number of these have turned out to be wholly unsuitable for operating as a licensed premises, be that through excess on the clientele behalf or licensees pushing their licensing limits without any regards at all to the surrounding neighbours;

This results in excess drinking and unbearable music volume causing huge disruption to normal family life... and complaints by residential neighbours is proving to be a huge trial and tribulation to get anything done or a control measures put in place... difficult for the authorities and nigh impossible for the legitimate complainer as there are simply too many mountains to climb.

To this end, it is imperative that the Council does take stock and does listen more carefully to the needs of the residence in these areas and looks to support a more balanced close-knit community, and a balanced provision of services for the commercial areas so that it leads to a balanced life for both business and resident... after all, it's the residence that are at home all the time and cannot shut up and leave to 'get away' and it's the residence that have to face the ugly results of excessive drinking or indeed music permeating their homes for hours on end; and the spill-out in the streets, and urinating/sick on the front doors, pavements alleyways and other public access paths that the residence have to use on a daily basis.

### **Overview – Applicant and Organisation**

The applicant. Lee Paul Coad has very recently (Nov '16) registered a company called Angela's of Margate Ltd. (Companies House No: 10457804 ) and classifying its operations as "Licensed Restaurants"... but as yet the company and its shareholders (of which Mr Coad is one) are not trading nor is there any record of trading in operating or running restaurants (licensed or unlicensed). It seems to me that they have assumed the licence is pre granted - is that a possibility? As a number of people have already been told by Ms Wood that a licensed restaurant will operate from Angela's Café ?? How is that possible??

However, there appears to be no commercial lease lodged at Land Registry for the operation of a restaurant under Mr Coad to take place at 21 The Parade CT9 1EX, only the Freeholders (Ms Jessica Woods and Mr James Roe) are listed as the freehold owners of the commercial aspect (Angela's Café) and accommodation above.

Is it, therefore, possible for a licence to be granted carte blanche to a person that is using an address that perhaps he/she does not currently hold any legal right to operate from; and how can a licensed restaurant operate within the premises if there is no long term commercial lease in place prior to the Authorities granting a licence... or perhaps there is and it is not yet disclosed?

**Overview – The Premises**

The location of Angela’s café is not conducive to a licensed restaurant or indeed selling alcohol and operating music to unspecified levels for a number of reasons and concerns, these being summarised as follows:

The entrance and exit is very tightly adjoined (in fact shared) with the residential accommodation entrance which could be used by children as well; there is no disabled access and there is clearly not enough space to evacuate the premises quick enough in the event of an emergency or a fire etc. as there is no rear escape route; illustrated as follows:

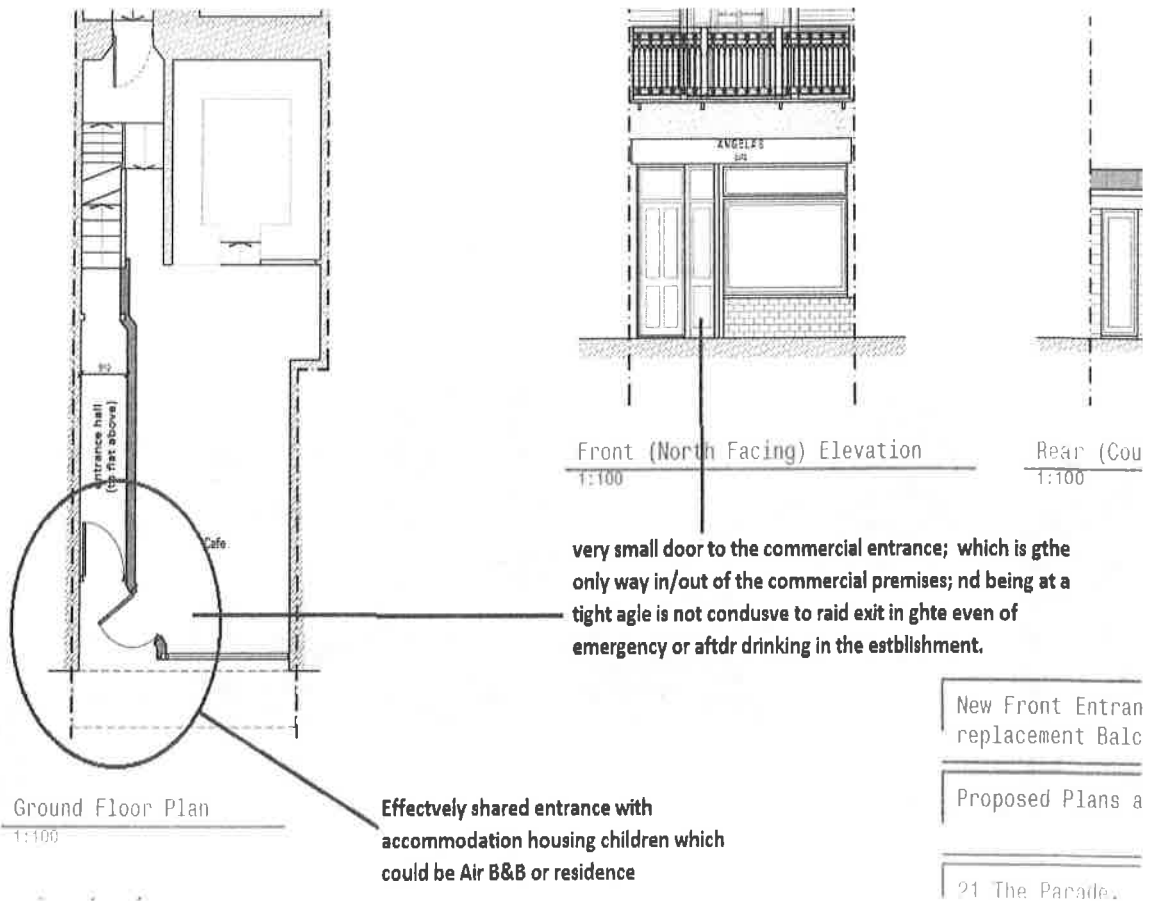

T

totally enclosed rear courtyard with no escape route in emergencies from the commercial area; noise and toilet flushing by the public is compounded to all residential properties within a deep, small enclosed courtyard. A licensed premises will further enhance this discomfort to others.

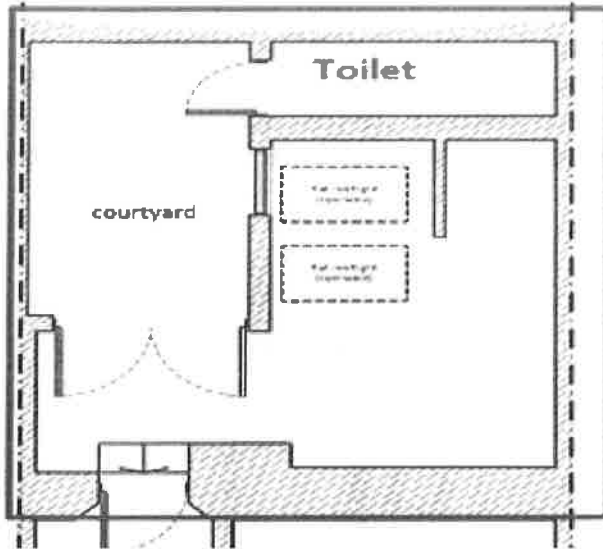

Enclosed courtyard with outside toilet which is not conducive to public gatherings all day & night, drinking at the premises, and smoking in a tiny courtyard... giving off unhealthy passive smoking and noise to all the surrounding residence as the only way is UP (for the noise, smell and smoke) from an enclosed courtyard surrounded by residential homes.

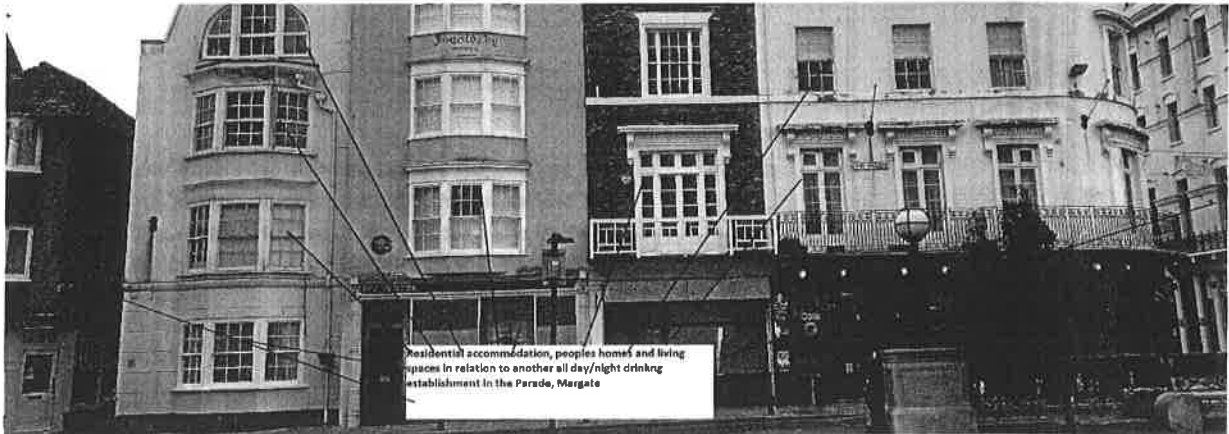

All these residential homes that immediately surround 21 the Parade that would be affected by drinking, smoking and noise all day/night as none of these actions can be adequately controlled, despite promises given!

This is not taking into account No 5 High street that adjoins the rear of the courtyard to No 21 The Parade that has 3 floors of residential accommodation above.

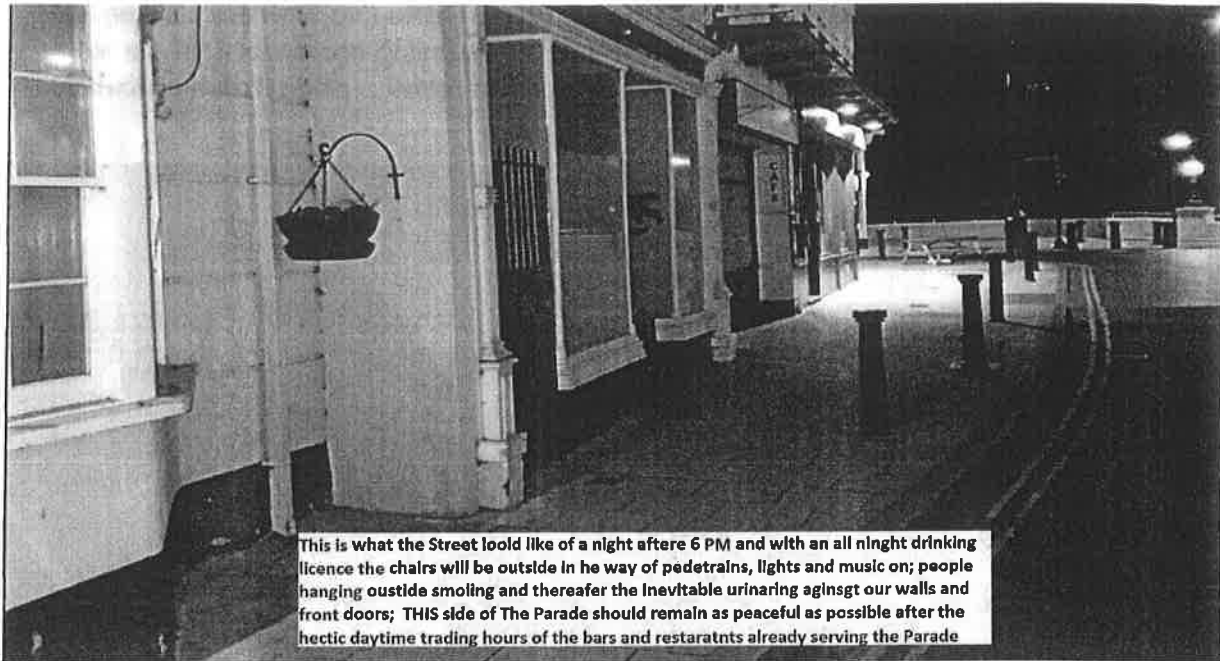

This is what the Parade (No's 19-22) currently look like after 6pm; with all-day & night options for serving drink and food chairs will be outside to cater for smokers, lights on, music on, people hanging around outside and thereafter, once the 'restaurant' closes the serving of alcohol for the day, the urinating against the residence doors and walls begins.

*This particular side of the Parade should remain as peaceful and clear as possible after a hectic day time trading hours from the ample bars and restaurants along the Parade area and the Old Town.*

.. even secure guarded and established drinks places are now having to install CCTV to contain the antisocial behaviour outside of their establishments

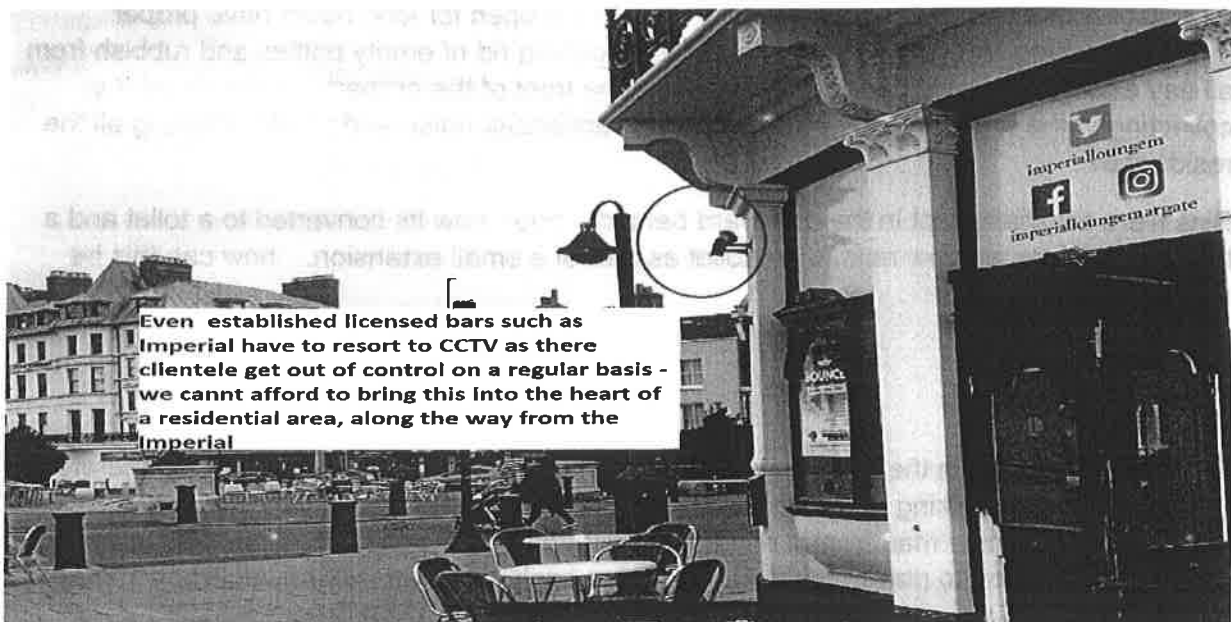

The courtyard of 21 Parade abuts the large wooden shed/studio (No 5) where children will be playing and in danger of passive smoking during the licensing hours when the smokers outside or licensed music pipe to the outside or extension areas... aside from the increased fire risk! With No Escape!!

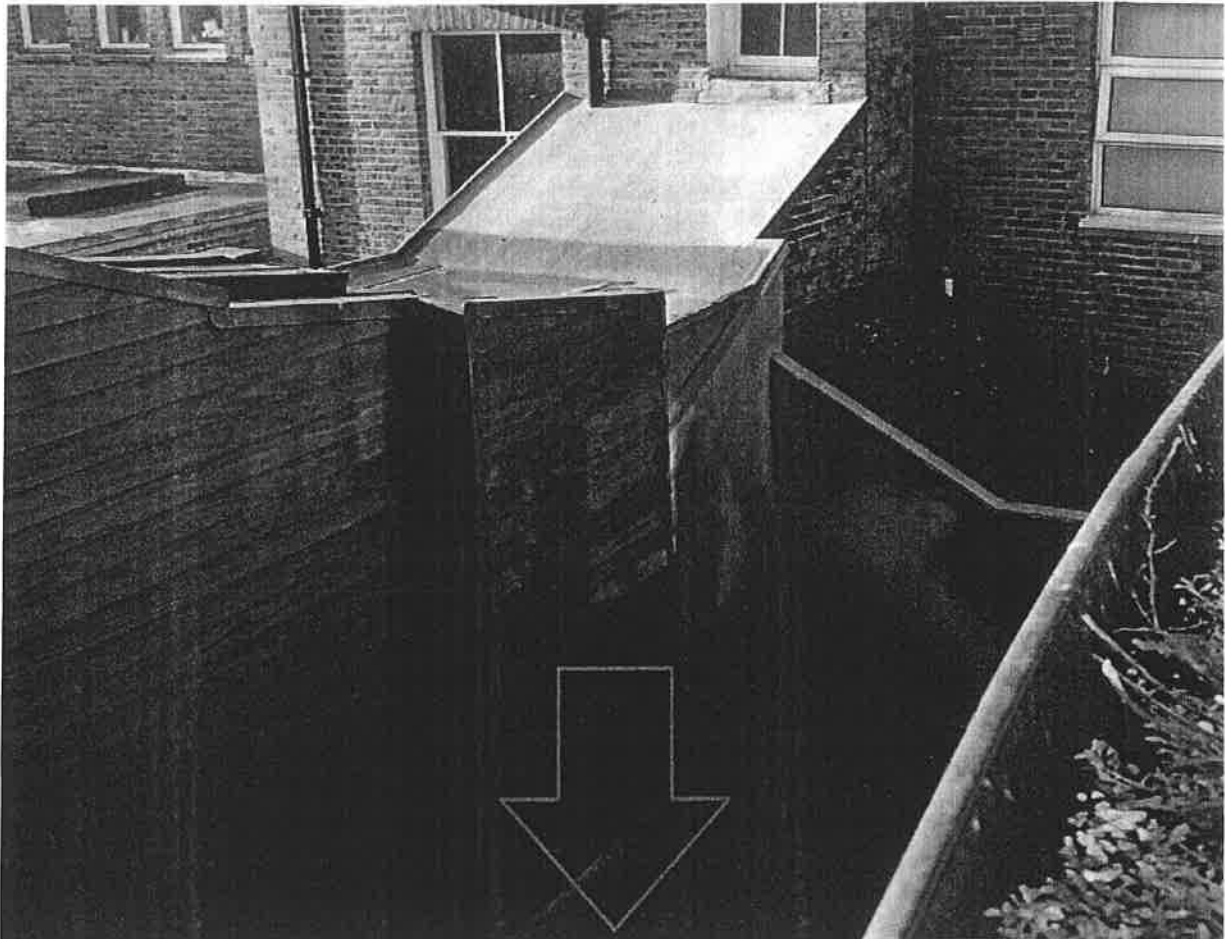

### **Rubbish etc.**

All establishments offering eating & drinking that are open for long hours have proper rubbish handling and rear exits etc. to carefully getting rid of empty bottles and rubbish from all day eating, *how would this be handled* – in the front of the property on the street ? or collecting in the enclosed rear courtyard which enhances noise and smells affecting all the residence?

Bins were originally kept in the courtyard behind a door, now its converted to a toilet and a large plate glass window next to the toilet as part of a small extension... how can this be safe?

### **Grade 2 LISTED**

All our buildings are in the main single glazed and no modern day sound proofing therefore noise (music, loud talking etc.) carries through these buildings and all day & night music already drives people mad from a residential neighbours, let alone an licensed establishment that has permission to play music over and over again.. through NO sound proofing and

SINGLE glazed windows : all these Grade 2 properties can only be single glazed and NOT conducive to music at such levels to be heard by gathering of crowds.

Everyone would suffer as the sound WILL definitely carry through the building and affect all homes along the entire road.

### Margate Regeneration

We all support the regeneration of Margate but now there are so many comments of *Trip Advisor* warning of the edgy side and the fact that the Old Town and Parade area is NOT recommended for families (with children)...

... The Old Town and Parade should not be an area of licensed premises only – there are already far too many (36 at last count within staggering distance of each other). This is a happy, relaxed, enjoy yourself area and needs the encouragement of families and a break from drinking with eating for a more balanced community offering and spirit.

Already we have Woody's Café G, Milos, Cinnamon along the Parade, but these have rear or second entrances and separate toilet facilities that can handle the collation and noise from bottles etc. for clearing up and cleaning up with lesser impact on residence trying to enjoy the peace of their home or even sleep.

Not everyone comes to Margate to drink; it's also about cultural, art, Dreamland etc. which clearly caters for families... walking on the beach, fish & chips and antiques shopping; too many drinking places means the residence have to clear up and disinfect the urination and vomit on our floors... this easy to gain licence policy the council(s) are adopting is slowly turning the area into an Isle of booze.

Guised as a "licensed restaurant" (and there is no proof the applicant for the licence can even run a restaurant) as soon as a licence is granted the music and drinking will start and then we have another establishment for late drinking; a far cry from a family sea side location.

*The active premises in estimated approx 35m2... which is not sufficient to run a true restaurant but more a bar or lounge bar offering café style food... and once the selling of food no longer pays for itself, drink will be the main supply line.*

There are more than enough pubs, bars and drinking establishment with eating to cater for people on all budgets... there is not enough people in Margate to SUSTAIN another licenced restaurant *that is wedged within a residential area*; that's why Bentleys closed and the Primark is struggling to find restaurant tenants... and with the new restaurants opening up at the sea front by Dreamland (promoted by TDC) there will be more eating elsewhere but more drinking in the Parade area. Oh yes, and then the Old Cottage is to open as a massive brewery with large restaurant - Policing will be at further stretching point with ineffectual protection of both the public and local residence going about their daily living.

We have human rights as well; it's not just Booze Rights... we really all need to learn from the other towns around here (Broadstairs etc.) all suffer from too many licensed establishments – needs to be contained and curtailed around the Parade and Old Town of Margate.

### 1) Protection of Children

21 The Parade and the location for Angela's Licensed restaurants is inter-locked both front and rear with residential homes that house families and long term residence, rather than holiday lets.

Serious consideration is required to protect children (aside from adults) from the effects of licensed establishments check by jowl with people's homes, from rowdiness, anti-social behaviour, passive smoking, and urinating in the streets, to say the least!

\*\* A licence for this particular premises (location, size, layout & structure) would in addition be detrimental to the welfare of families (living locally or checking in to air B&B/ holiday lets), be that walking along the street having to avoid tables, chairs, gatherings outside and unpredictable anti-social behaviour that licensed premises attracts.

### 2) Prevention of Crime and Disorder

The Police readily agree that they are at stretching point when it comes to anti-social behaviour in the Margate and Old Town area at knife point times... and this is through inexperienced applicants for alcohol and music licences that have no recorded ability in running a licensed establishment with controls and considerations.

Licensees regularly ignore the discomfort of their neighbours and residence and use their licences to the extreme in terms of all the hours possible and the highest volume possible, with no responsibility to clear and clean up the surrounding streets after closing hours.

\*\* Additional drinking establishments exacerbate the extreme problems that residence already suffer... and Police struggle to cope with.

families and visitors and locals need to come to the Parade area for OTHER reasons beyond drinking with eating; tea rooms, cafes, delicatessens etc. would all help break the cycle of excessive drinking and excessive disturbance already felt by most residence in the immediate area.

### 3) Public Safety

This is covered in details above with regards Fire escape, Health & Safety, Passive smoking, nuisance, noise....

\*\* Already walking along the pavement is in fact walking along the road, prams, mobility scooters, pedestrians etc. are forced into the road all along the Parade area... and it's a busy junction for cars, vans, delivery trucks etc and *there is NO SAFE delivery of suppliers and goods for a licensed establishment outside of No 21 The Parade!*



**4) Trading Standards**

Do these premises meet the required standard for Trading as a licenced establishment; and should this not be inspected and met prior to any licence consideration?

**In Closing**

The irony of the application based from 21 The Parade is the Ms Woods, the co-owner of 21 The Parade, was the first to complain about the application for Woody's restaurant licence some 2 years ago as she claimed that her residential home would be unduly disturbed by noise from a licensed premises... now the same person from the same premises has no concern whatsoever about all the other residence in the area (... and there are a lot more private permanent residence in Margate Old Town as it becomes popular have a home).

We need the Council, the Police, Fire Brigade, Environment and Community Services to better understand the stresses and strains the LOCAL residence of The Parade area are facing, day after day; not just see the bright lights and carefree sundowners on the Parade/Piazza as the answer... most of these licenced premises is the start of issues that arise and left for the residence in situ to deal with!

A finer balance is therefore a better solution going forward in The Local Plan for the area.

**The application for a licence to sell alcohol with or without food, coupled with a music licence is unwelcomed, unhealthy and unsupported for reasons of health, safety and security... the moreover, on this occasion, is totally unsuitable.**

It must be rejected; to is end, your consideration to this valid objection and representation is greatly appreciated.

Yours sincerely



  
The Parade

Margate CT9 1EX



m



**Mr P Bensted**  
**TDC Licensing Manager**  
**Cecil Street Margate**  
**CT9 1EX** Dear Mr P Bensted

Reference: Application from 21 The Parade Margate CT9 1EX by Lee Paul Coad, day and night Licence.

I wish to lodge an objection to the 24hr drinking licence for the above.

Only by sheer chance that I know about the application for a 24hr drinking licence. If it weren't for that I would not know anything about it. I find it incredible that a non licensed premises can apply for a 24hr drinking licence without firstly informing the local residents formerly. I have owned the premises for 20 years and lived here most of that time. So I'm well accustomed to life in

for a few years. Most of the old haunts have  
must be aware of that granting drink  
Let's try not slip

long way to

a toilet  
fight,  
disorderly  
one of the

kept on this



 aol.com



Jane Bennett

---

**From:** [REDACTED]@gmail.com>  
**Sent:** 24 May 2017 13:28  
**To:** Darren Dennett PC [REDACTED]  
**Cc:** Jane Bennett  
**Subject:** Re: FW: Re : Premises Licence Application - Former Angela's Cafe - 21 The Parade Margate

Thank you very much.

Jane. I can confirm I am very happy to accept all of these requirements.

Many thanks  
Lee Coad

On Wed, May 24, 2017 at 1:24 PM, Darren Dennett PC [REDACTED]@margate.pnn.police.uk> wrote:

Jane,

There has been communication between the applicant and the Police. I believe an agreement has been reached and is as follows.

- 1) Tables associated with this premises and the license, situated on the piazza and external highway, shall be cleared of patrons by 22:00pm and removed from use by 22:15pm.
- 2) Any patron smoking at the premises shall be direct towards the front of the premises on The Parade. There shall be no smoking allowed in the rear yard of the premises.
- 3) Alcohol that is purchased at the premises shall not be consumed at any time in the rear yard area.
- 4) CCTV installed working and maintained. 30 day record function and copies to be made to the Police or Local Authority upon request.
- 5) There will be at least one member of staff during licensable activity trained in using and downloading CCTV.
- 6) Challenge 25.
- 7) During Margate Soul Festival Weekend, no glass vessel to be used in any external spaces.

Lee, thank you for our conversation earlier. Please can you confirm to the council that you accept these conditions above as we discussed.

This page is intentionally left blank

# Memo



Date: 10<sup>th</sup> May 2017  
To: Philip Bensted, Thanet District Council Licensing Department  
Ref: WK/201718274  
Re: Premises Licence Application – former Angela's Café, 21 The Parade Margate

---

On review this is a premises licence application for a proposed restaurant on The Parade in Margate.

Following consultation with the applicant we have agree the following changes and conditions on the application.

- Recorded music shall be removed from the application.
- External Late Night Refreshment shall be removed from the application.
- Alcohol provision shall cease at 23:45pm internally and 21:30pm externally.

So the new conditions are:

1. Tables associated with this premises and the license, situated on the piazza and external highway, shall be cleared of patrons by 22:00pm and removed from use by 22:15pm.
2. Any patron smoking at the premises shall be direct towards the front of the premises on The Parade. There shall be no smoking allowed in the rear yard of the premises.
3. Alcohol that is purchased at the premises shall not be consumed at any time in the rear yard area.

Kind regards,

Christopher Brown - **Environmental Protection Officer**

This page is intentionally left blank



**APPLICATIONS FOR TEMPORARY ACTIVITIES:  
TEMPORARY EVENT NOTICE  
APPLICATIONS BY: Eli Thompson**

**Licensing Sub-Committee – 20<sup>th</sup> June 2017 at 11 a.m**

Report Author **Philip Bensted Regulatory Services Manager**

Portfolio Holder **Cllr Lin Fairbrass Community Services**

Status **For Decision**

Classification: **Unrestricted**

Ward: **Margate Central**

**Executive Summary:**

To consider these applications for temporary activities in the light of objections made by Kent Police

**Recommendation(s):**

The instructions of the Sub-Committee are requested

<b>CORPORATE IMPLICATIONS</b>	
<b>Financial and Value for Money</b>	None
<b>Legal</b>	<p>There is a right of appeal to a Magistrates' Court within 21 days of the date of the decision of the Licensing Sub-Committee with regard to the grant/refusal of a licence or any of the conditions attached to it.</p> <p>The Licensing Sub-Committee must pay proper attention to the applicant's rights under the provisions of the Human Rights Act 1998, which gives further effect in the United Kingdom to the fundamental rights and freedoms contained in the European Convention on Human Rights. The Licensing Sub-Committee must have proper regard to the rights of the individual applicant when making decisions that affect them. However, it also has to have regard to the safety and protection of the public and therefore to ensure that the right balance is found and think hard about how it can cause the least possible harm to individuals, bearing in mind its duty to ensure the protection of the public.</p>
<b>Corporate</b>	None.
<b>Equalities Act 2010 &amp; Public Sector Equality Duty</b>	<p>Members are reminded of the requirement, under the Public Sector Equality Duty (section 149 of the Equality Act 2010) to have due regard to the aims of the Duty at the time the decision is taken. The aims of the Duty are: (i) eliminate unlawful discrimination, harassment, victimisation and other conduct prohibited by the Act, (ii) advance equality of opportunity between people who share a protected characteristic and people who do not share it, and (iii) foster good relations between people who share a protected characteristic and people who do not share it.</p> <p>Protected characteristics: age, gender, disability, race, sexual orientation, gender reassignment, religion or belief and pregnancy &amp; maternity. Only</p>

	aim (i) of the Duty applies to Marriage & civil partnership.
--	--------------------------------------------------------------

## 1.0 Introduction and Background

1.1 Five temporary event notices have been received from Eli Thompson of King Street Margate. The events are described as 'Margate Soul Festival'. They are to take place at:-

- 1) The Parade, Margate, the sale of alcohol and regulated entertainment on the 5<sup>th</sup> and 6<sup>th</sup> August between 10 a.m and 7.30 p.m.,
- 2) The Piazza, Margate, the sale of alcohol and regulated entertainment on the 5<sup>th</sup> and 6<sup>th</sup> August between 10 a.m and 7.30 p.m.,
- 3) Duke Street, Margate, the sale of alcohol and regulated entertainment on the 5<sup>th</sup> and 6<sup>th</sup> August between 10 a.m and 8 p.m.,
- 4) Fort Hill, Margate, the sale of alcohol and regulated entertainment on the 5<sup>th</sup> and 6<sup>th</sup> August between 12 noon and 7.30 p.m.,
- 5) King Street, Margate, the sale of alcohol and regulated entertainment on the 6<sup>th</sup> August between 12 noon and 7.30 p.m.

In each case the maximum number of people to be present will be 499. The applicant is the holder of a personal licence.

1.2 Part 5 of the 2003 Licensing Act provides a system of permitted temporary activities, under which licensable activities can be carried out on a temporary basis (for a period not exceeding 7 days) without the need for a premises licence or a club premises certificate. Copies of the notices are appended at Annex 1.

## 2.0 General Points

2.1 The Act provides for periods of notice and the number of events that may be held. Notice must be given to the Licensing Authority, Police and Environmental Protection ten working days before the beginning of the event period. The Police and Environmental Protection then have three working days to lodge objections with the Licensing Authority and applicant. Copies of the Police objections are appended at Annex 2. Environmental Protection are making no representations having agreed a number of matters with the applicant.

2.2 Objections must relate to the undermining of the licensing objectives, the prevention of crime and disorder, public safety, the prevention of public nuisance, the protection of children from harm.

## 3.0 Options

3.1 Grant the application or applications.

3.2 Refuse the application or applications.

Contact Officer:	Philip Bensted, Regulatory Services Manager, ext 7630
Reporting to:	Penny Button, Head of Neighbourhood Services, ext 7425

## Annex List

Annex 1	Temporary event notices
Annex 2	Police objections

## Background Papers

# Agenda Item 6

Title	Details of where to access copy
N/A	

## Corporate Consultation

<b>Finance</b>	N/A
<b>Legal</b>	N/A

This page is intentionally left blank

**Additional Contact Details**

Are the contact details the same as (or similar to) those given in section one?

If "Yes" is selected you can re-use the details from section one, or amend them as required. Select "No" to enter a completely new set of details.

Yes  No

E-mail

Telephone number

Other telephone number

**Section 3 of 9**

**THE PREMISES**

I, the proposed user, hereby give notice under section 100 of the Licensing Act 2003 of my proposal to carry out a temporary activity at the premises described below.

Give the address of the premises where you intend to carry on the licensable activities or if it has no address give a detailed description (including the Ordnance Survey references). (See also guidance on completing the form, note 2)

Does the premises have an address?

Yes  No

**Address**

Is the address the same as (or similar to) the address given in section one?

If "Yes" is selected you can re-use the details from section one, or amend them as required. Select "No" to enter a completely new set of details.

Yes  No

Building number or name

Street

District

City or town

County or administrative area

Postcode

Country

Does a premises licence or club premises certificate have effect in relation to the premises (or any part of the premises)?

Neither  Premises licence  Club premises certificate

**Location Details**

Provide further details about the location of the event

The activity will take on The Parade Parking Bays & Highway adjacent to Margate Harbour, The event space is surrounded by some residential and commercial properties Marine Drive (highway) runs adjacent to the event space

If you intend to use only part of the premises at this address or intend to restrict the area to which this notice applies, give a description and details below (see also guidance on completing the form, note 3)

The area is to include: The Parade in it's entirety including The Parking Bays

Describe the nature of the premises below (see also guidance on completing the form, note 4)

The location is hard standing and populated with Cafes bars and some residential, overlooking the Harbour

Describe the nature of the event below (see also guidance on completing the form, note 5)

Margate Soul Festival: Live & Pre recorded music with DJ's and Performers, Street Stalls and demonstrations of dance.  
Stalls Friday 17:00 - 23:00 / Saturday 10:00 - 23:00 / Sunday 10:00 - 22:00

**Section 4 of 9**

**LICENSABLE ACTIVITIES**

State the licensable activities that you intend to carry on at the premises (see also guidance on completing the form, note 6):

- The sale by retail of alcohol
- The supply of alcohol by or on behalf of a club to, or to the order of, a member of the club
- The provision of regulated entertainment
- The provision of late night refreshment
- The giving of a late temporary event notice

Late notices can be given no later than 5 working days but no earlier than 9 working days before the event.  
(See also guidance on completing the form, note 7).

**Event Dates**

There must be a period of at least 10 working days between the date you submit this form and the date of the earliest event when you will be using these premises for licensable activities.

State the dates on which you intend to use these premises for licensable activities

(see also guidance on completing the form, note 8)

Event start date       /  /   
                                         dd            mm            yyyy

The maximum period for using premises for licensable activities under the authority of a temporary event notice is 168 hours or seven days.

Event end date             /  /   
                                         dd            mm            yyyy

State the times during the event period that you propose to carry on licensable activities (give times in 24 hour clock)

10:00 hrs - 19:30 hrs

(see also guidance on completing the form, note 9)

State the maximum number of people at any one time that you intend to allow to be present at the premises during the times when you intend to carry on licensable activities, including any staff, organisers or performers

499

Note that the maximum number of people cannot exceed 499.

(see also guidance on completing the form, note 10)

If the licensable activities will include the supply of alcohol, state whether the supplies will be for consumption on or off the premises, or both

(see also guidance on completing the form, note 11):

- On the premises only
- Off the premises only
- Both

**Section 5 of 9**

**RELEVANT ENTERTAINMENT** (See also guidance on completing the form, note 12)

State if the licensable activities will include the provision of relevant entertainment. If so, state the times during the event period that you propose to provide relevant entertainment

No relevant entertainment is applicable.

**Section 6 of 9**

**PERSONAL LICENCE HOLDERS** (See also guidance on completing the form, note 13)

Do you currently hold a valid personal licence?

- Yes
- No

Provide the details of your personal licence below.

Issuing licensing authority

Licence number

Date of issue  /  /   
dd mm yyyy

Date of expiry  /  /   
dd mm yyyy

Any further relevant details

TDC Environmental & Police Licensing have supplied conditions which will be adhered to as previous years.

**Section 7 of 9**

**PREVIOUS TEMPORARY EVENT NOTICES** (See also guidance on completing the form, note 14)

Have you previously given a temporary event notice in respect of any premises for events falling in the same calendar year as the event for which you are now giving this temporary event notice?

Yes  No

State the number of temporary event notices you have given for events in that same calendar year

Have you already given a temporary event notice for the same premises in which the event period:

- a) Ends 24 hours or less before; or  Yes  No  
b) Begins 24 hours or less after the event period proposed in this notice?

**Section 8 of 9**

**ASSOCIATES AND BUSINESS COLLEAGUES** (See also guidance on completing the form, note 15)

Has any associate of yours given a temporary event notice for an event in the same calendar year as the event for which you are now giving a temporary event notice?

Yes  No

Has any associate of yours already given a temporary event notice for the same premises in which the event period:

- a) Ends 24 hours or less before; or  Yes  No  
b) Begins 24 hours or less after the event period proposed in this notice?



**Additional Contact Details**

Are the contact details the same as (or similar to) those given in section one?

If "Yes" is selected you can re-use the details from section one, or amend them as required. Select "No" to enter a completely new set of details.

Yes  No

E-mail

Telephone number

Other telephone number

**Section 3 of 9**

**THE PREMISES**

I, the proposed user, hereby give notice under section 100 of the Licensing Act 2003 of my proposal to carry out a temporary activity at the premises described below.

Give the address of the premises where you intend to carry on the licensable activities or if it has no address give a detailed description (including the Ordnance Survey references). (See also guidance on completing the form, note 2)

Does the premises have an address?

Yes  No

**Address**

Is the address the same as (or similar to) the address given in section one?

If "Yes" is selected you can re-use the details from section one, or amend them as required. Select "No" to enter a completely new set of details.

Yes  No

Building number or name

Street

District

City or town

County or administrative area

Postcode

Country

Does a premises licence or club premises certificate have effect in relation to the premises (or any part of the premises)?

Neither  Premises licence  Club premises certificate

**Location Details**

Provide further details about the location of the event

The event will take on The Piazza adjacent to Margate Harbour, The event space is surrounded by some residential and commercial properties Marine Drive (highway) runs adjacent to the event space

If you intend to use only part of the premises at this address or intend to restrict the area to which this notice applies, give a description and details below (see also guidance on completing the form, note 3)

The area is to include: The Piazza in its entirety including The Parade

Describe the nature of the premises below (see also guidance on completing the form, note 4)

The location is hard standing and populated with Cafes bars and some residential, overlooking the Harbour

Describe the nature of the event below (see also guidance on completing the form, note 5)

Margate Soul Festival: Live & Pre recorded music with DJ's and Performers, Street Stalls and demonstrations of dance.  
Music from 12:00 - 18:30 - Stalls 10:00 - 19:30

**Section 4 of 9**

**LICENSABLE ACTIVITIES**

State the licensable activities that you intend to carry on at the premises (see also guidance on completing the form, note 6):

- The sale by retail of alcohol
- The supply of alcohol by or on behalf of a club to, or to the order of, a member of the club
- The provision of regulated entertainment
- The provision of late night refreshment
- The giving of a late temporary event notice

Late notices can be given no later than 5 working days but no earlier than 9 working days before the event.  
(See also guidance on completing the form, note 7).

**Event Dates**

There must be a period of at least 10 working days between the date you submit this form and the date of the earliest event when you will be using these premises for licensable activities.

State the dates on which you intend to use these premises for licensable activities

(see also guidance on completing the form, note 8)

Event start date

/  /   
dd mm yyyy

The maximum period for using premises for licensable activities under the authority of a temporary event notice is 168 hours or seven days.

Event end date

/  /   
dd mm yyyy

State the times during the event period that you propose to carry on licensable activities (give times in 24 hour clock)

10:00 hrs - 19:30 hrs

(see also guidance on completing the form, note 9)

State the maximum number of people at any one time that you intend to allow to be present at the premises during the times when you intend to carry on licensable activities, including any staff, organisers or performers

499

Note that the maximum number of people cannot exceed 499.

(see also guidance on completing the form, note 10)

If the licensable activities will include the supply of alcohol, state whether the supplies will be for consumption on or off the premises, or both

(see also guidance on completing the form, note 11):

- On the premises only
- Off the premises only
- Both

**Section 5 of 9**

**RELEVANT ENTERTAINMENT** (See also guidance on completing the form, note 12)

State if the licensable activities will include the provision of relevant entertainment. If so, state the times during the event period that you propose to provide relevant entertainment

No relevant entertainment is applicable.

**Section 6 of 9**

**PERSONAL LICENCE HOLDERS** (See also guidance on completing the form, note 13)

Do you currently hold a valid personal licence?  Yes  No

Provide the details of your personal licence below.

Issuing licensing authority

Licence number

Date of issue  /  /   
dd mm yyyy

Date of expiry  /  /   
dd mm yyyy

Any further relevant details

TDC Environmental & Police Licensing have supplied conditions which will be adhered to as previous years.

**Section 7 of 9**

**PREVIOUS TEMPORARY EVENT NOTICES** (See also guidance on completing the form, note 14)

Have you previously given a temporary event notice in respect of any premises for events falling in the same calendar year as the event for which you are now giving this temporary event notice?

Yes  No

State the number of temporary event notices you have given for events in that same calendar year

3

Have you already given a temporary event notice for the same premises in which the event period:

a) Ends 24 hours or less before; or  Yes  No

b) Begins 24 hours or less after the event period proposed in this notice?

**Section 8 of 9**

**ASSOCIATES AND BUSINESS COLLEAGUES** (See also guidance on completing the form, note 15)

Has any associate of yours given a temporary event notice for an event in the same calendar year as the event for which you are now giving a temporary event notice?

Yes  No

Has any associate of yours already given a temporary event notice for the same premises in which the event period:

a) Ends 24 hours or less before; or  Yes  No

b) Begins 24 hours or less after the event period proposed in this notice?

**Additional Contact Details**

Are the contact details the same as (or similar to) those given in section one? If "Yes" is selected you can re-use the details from section one, or amend them as required. Select "No" to enter a completely new set of details.

Yes  No

E-mail

Telephone number

Other telephone number

**Section 3 of 9**

**THE PREMISES**

I, the proposed user, hereby give notice under section 100 of the Licensing Act 2003 of my proposal to carry out a temporary activity at the premises described below.

Give the address of the premises where you intend to carry on the licensable activities or if it has no address give a detailed description (including the Ordnance Survey references). (See also guidance on completing the form, note 2)

Does the premises have an address?

Yes  No

**Address**

Is the address the same as (or similar to) the address given in section one? If "Yes" is selected you can re-use the details from section one, or amend them as required. Select "No" to enter a completely new set of details.

Yes  No

Building number or name

Street

District

City or town

County or administrative area

Postcode

Country

Does a premises licence or club premises certificate have effect in relation to the premises (or any part of the premises)?

Neither  Premises licence  Club premises certificate

**Location Details**

Provide further details about the location of the event

The activity will take on The Parade Parking Bays & Highway adjacent to Margate Harbour, The event space is surrounded by some residential and commercial properties Marine Drive (highway) runs adjacent to the event space

If you intend to use only part of the premises at this address or intend to restrict the area to which this notice applies, give a description and details below (see also guidance on completing the form, note 3)

The area is to include: Duke Street in it's entirety including The Turning Circle



State the times during the event period that you propose to carry on licensable activities (give times in 24 hour clock)

10:00 hrs - 20:00 hrs

(see also guidance on completing the form, note 9)

State the maximum number of people at any one time that you intend to allow to be present at the premises during the times when you intend to carry on licensable activities, including any staff, organisers or performers

499

Note that the maximum number of people cannot exceed 499.

(see also guidance on completing the form, note 10)

If the licensable activities will include the supply of alcohol, state whether the supplies will be for consumption on or off the premises, or both

(see also guidance on completing the form, note 11):

- On the premises only
- Off the premises only
- Both

**Section 5 of 9**

**RELEVANT ENTERTAINMENT** (See also guidance on completing the form, note 12)

State if the licensable activities will include the provision of relevant entertainment. If so, state the times during the event period that you propose to provide relevant entertainment

No relevant entertainment is applicable.

**Section 6 of 9**

**PERSONAL LICENCE HOLDERS** (See also guidance on completing the form, note 13)

Do you currently hold a valid personal licence?  Yes  No

Provide the details of your personal licence below.

Issuing licensing authority

Licence number

Date of issue  /  /   
dd mm yyyy

Date of expiry  /  /   
dd mm yyyy

Any further relevant details

TDC Environmental & Police Licensing have supplied conditions which will be adhered to as previous years.

**Section 7 of 9**

**PREVIOUS TEMPORARY EVENT NOTICES** (See also guidance on completing the form, note 14)

Have you previously given a temporary event notice in respect of any premises for events falling in the same calendar year as the event for which you are now giving this temporary event notice?

Yes  No

State the number of temporary event notices you have given for events in that same calendar year

Have you already given a temporary event notice for the same premises in which the event period:

- a) Ends 24 hours or less before; or  
b) Begins 24 hours or less after the event period proposed in this notice?
- Yes  No

**Section 8 of 9**

**ASSOCIATES AND BUSINESS COLLEAGUES** (See also guidance on completing the form, note 15)

Has any associate of yours given a temporary event notice for an event in the same calendar year as the event for which you are now giving a temporary event notice?

Yes  No

Has any associate of yours already given a temporary event notice for the same premises in which the event period:

- a) Ends 24 hours or less before; or  
b) Begins 24 hours or less after the event period proposed in this notice?
- Yes  No



**Additional Contact Details**

Are the contact details the same as (or similar to) those given in section one?

If "Yes" is selected you can re-use the details from section one, or amend them as required. Select "No" to enter a completely new set of details.

- Yes                       No

E-mail	<input type="text" value="██████████margatesoulfestival.co.uk"/>
Telephone number	<input type="text" value="01843██████████"/>
Other telephone number	<input type="text" value="██████████"/>

**Section 3 of 9**

**THE PREMISES**

I, the proposed user, hereby give notice under section 100 of the Licensing Act 2003 of my proposal to carry out a temporary activity at the premises described below.

Give the address of the premises where you intend to carry on the licensable activities or if it has no address give a detailed description (including the Ordnance Survey references). (See also guidance on completing the form, note 2)

Does the premises have an address?

- Yes                       No

**Address**

Is the address the same as (or similar to) the address given in section one?

If "Yes" is selected you can re-use the details from section one, or amend them as required. Select "No" to enter a completely new set of details.

- Yes                       No

Building number or name	<input type="text" value="The Fort Hill"/>
Street	<input type="text" value="Fort Hill"/>
District	<input type="text" value="Thanet"/>
City or town	<input type="text" value="Margate"/>
County or administrative area	<input type="text" value="Kent"/>
Postcode	<input type="text" value="CT91HD"/>
Country	<input type="text" value="United Kingdom"/>

Does a premises licence or club premises certificate have effect in relation to the premises (or any part of the premises)?

- Neither       Premises licence       Club premises certificate

**Location Details**

Provide further details about the location of the event

The event will take on Fort Hill adjacent to Margate Harbour & The Gallery, The event space is surrounded by some residential and commercial properties Marine Drive (highway) runs adjacent to the event space
-----------------------------------------------------------------------------------------------------------------------------------------------------------------------------------------------------------------

If you intend to use only part of the premises at this address or intend to restrict the area to which this notice applies, give a description and details below (see also guidance on completing the form, note 3)

The area is to include the forecourt areas of: Fort Hill, upto and including Barnacles, The Dug Out, Old Kent Market
----------------------------------------------------------------------------------------------------------------------



State the times during the event period that you propose to carry on licensable activities (give times in 24 hour clock)

12:00 hrs - 19:30 hrs

(see also guidance on completing the form, note 9)

State the maximum number of people at any one time that you intend to allow to be present at the premises during the times when you intend to carry on licensable activities, including any staff, organisers or performers

499

Note that the maximum number of people cannot exceed 499.

(see also guidance on completing the form, note 10)

If the licensable activities will include the supply of alcohol, state whether the supplies will be for consumption on or off the premises, or both

(see also guidance on completing the form, note 11):

- On the premises only
- Off the premises only
- Both

**Section 5 of 9**

**RELEVANT ENTERTAINMENT** (See also guidance on completing the form, note 12)

State if the licensable activities will include the provision of relevant entertainment. If so, state the times during the event period that you propose to provide relevant entertainment

No relevant entertainment is applicable.

**Section 6 of 9**

**PERSONAL LICENCE HOLDERS** (See also guidance on completing the form, note 13)

Do you currently hold a valid personal licence?  Yes  No

Provide the details of your personal licence below.

Issuing licensing authority

Licence number

Date of issue  /  /   
dd mm yyyy

Date of expiry  /  /   
dd mm yyyy

Any further relevant details

TDC Environmental & Police Licensing have supplied conditions which will be adhered to as previous years.

**Section 7 of 9**

**PREVIOUS TEMPORARY EVENT NOTICES** (See also guidance on completing the form, note 14)

Have you previously given a temporary event notice in respect of any premises for events falling in the same calendar year as the event for which you are now giving this temporary event notice?

Yes  No

State the number of temporary event notices you have given for events in that same calendar year

Have you already given a temporary event notice for the same premises in which the event period:

a) Ends 24 hours or less before; or  Yes  No

b) Begins 24 hours or less after the event period proposed in this notice?

**Section 8 of 9**

**ASSOCIATES AND BUSINESS COLLEAGUES** (See also guidance on completing the form, note 15)

Has any associate of yours given a temporary event notice for an event in the same calendar year as the event for which you are now giving a temporary event notice?

Yes  No

Has any associate of yours already given a temporary event notice for the same premises in which the event period:

a) Ends 24 hours or less before; or  Yes  No

b) Begins 24 hours or less after the event period proposed in this notice?

**Additional Contact Details**

Are the contact details the same as (or similar to) those given in section one?

- Yes                       No

If "Yes" is selected you can re-use the details from section one, or amend them as required. Select "No" to enter a completely new set of details.

E-mail	<input type="text" value="██████████margatesoulfestival.co.uk"/>
Telephone number	<input type="text" value="01843██████████"/>
Other telephone number	<input type="text" value="0██████████"/>

**Section 3 of 9**

**THE PREMISES**

I, the proposed user, hereby give notice under section 100 of the Licensing Act 2003 of my proposal to carry out a temporary activity at the premises described below.

Give the address of the premises where you intend to carry on the licensable activities or if it has no address give a detailed description (including the Ordnance Survey references). (See also guidance on completing the form, note 2)

Does the premises have an address?

- Yes                       No

**Address**

Is the address the same as (or similar to) the address given in section one?

- Yes                       No

If "Yes" is selected you can re-use the details from section one, or amend them as required. Select "No" to enter a completely new set of details.

Building number or name	<input type="text" value="King Street"/>
Street	<input type="text" value="King Street"/>
District	<input type="text" value="Thanet"/>
City or town	<input type="text" value="Margate"/>
County or administrative area	<input type="text" value="Kent"/>
Postcode	<input type="text" value="CT91DD"/>
Country	<input type="text" value="United Kingdom"/>

Does a premises licence or club premises certificate have effect in relation to the premises (or any part of the premises)?

- Neither       Premises licence       Club premises certificate

**Location Details**

Provide further details about the location of the event

The event will take on King St, The event space is surrounded by some residential and commercial properties Marine Drive (highway) runs adjacent to the event space

If you intend to use only part of the premises at this address or intend to restrict the area to which this notice applies, give a description and details below (see also guidance on completing the form, note 3)

The area is to include King Street From The Road Closure at Fort Road to Marrine Drive Closure.

# Agenda Item 6

## Annex 1

Describe the nature of the premises below (see also guidance on completing the form, note 4)

The location is hard standing and populated with Vintage Shops, Cafes, bars & residential

Describe the nature of the event below (see also guidance on completing the form, note 5)

Margate Soul Festival: Live & Pre recorded music with DJ's and Performers, Street Stalls and demonstrations of dance.  
Music from 12:00 - 18:30

### Section 4 of 9

#### LICENSABLE ACTIVITIES

State the licensable activities that you intend to carry on at the premises (see also guidance on completing the form, note 6):

- The sale by retail of alcohol
- The supply of alcohol by or on behalf of a club to, or to the order of, a member of the club
- The provision of regulated entertainment
- The provision of late night refreshment
- The giving of a late temporary event notice

Late notices can be given no later than 5 working days but no earlier than 9 working days before the event.  
(See also guidance on completing the form, note 7).

#### Event Dates

There must be a period of at least 10 working days between the date you submit this form and the date of the earliest event when you will be using these premises for licensable activities.

State the dates on which you intend to use these premises for licensable activities

(see also guidance on completing the form, note 8)

Event start date       /  /   
                                         dd            mm            yyyy

The maximum period for using premises for licensable activities under the authority of a temporary event notice is 168 hours or seven days.

Event end date             /  /   
                                         dd            mm            yyyy

State the times during the event period that you propose to carry on licensable activities (give times in 24 hour clock)

12:00 hrs - 19:30 hrs

(see also guidance on completing the form, note 9)

State the maximum number of people at any one time that you intend to allow to be present at the premises during the times when you intend to carry on licensable activities, including any staff, organisers or performers

499

Note that the maximum number of people cannot exceed 499.

(see also guidance on completing the form, note 10)

ii the licensable activities will include the supply of alcohol, state whether the supplies will be for consumption on or off the premises, or both

(see also guidance on completing the form, note 11):

- On the premises only
- Off the premises only
- Both

**Section 5 of 9**

**RELEVANT ENTERTAINMENT** (See also guidance on completing the form, note 12)

State if the licensable activities will include the provision of relevant entertainment. If so, state the times during the event period that you propose to provide relevant entertainment

No relevant entertainment is applicable.

**Section 6 of 9**

**PERSONAL LICENCE HOLDERS** (See also guidance on completing the form, note 13)

Do you currently hold a valid personal licence?  Yes  No

Provide the details of your personal licence below.

Issuing licensing authority

Licence number

Date of issue  /  /   
dd mm yyyy

Date of expiry  /  /   
dd mm yyyy

Any further relevant details

TDC Environmental & Police Licensing have supplied conditions which will be adhered to as previous years.

**Section 7 of 9**

**PREVIOUS TEMPORARY EVENT NOTICES** (See also guidance on completing the form, note 14)

Have you previously given a temporary event notice in respect of any premises for events falling in the same calendar year as the event for which you are now giving this temporary event notice?

Yes  No

State the number of temporary event notices you have given for events in that same calendar year

Have you already given a temporary event notice for the same premises in which the event period:

a) Ends 24 hours or less before; or  Yes  No

b) Begins 24 hours or less after the event period proposed in this notice?

**Section 8 of 9**

**ASSOCIATES AND BUSINESS COLLEAGUES** (See also guidance on completing the form, note 15)

Has any associate of yours given a temporary event notice for an event in the same calendar year as the event for which you are now giving a temporary event notice?

Yes  No

Has any associate of yours already given a temporary event notice for the same premises in which the event period:

a) Ends 24 hours or less before; or  Yes  No

b) Begins 24 hours or less after the event period proposed in this notice?





**Kent  
Police**

**Chief Officer of Police Objection Notice** in relation to a **Temporary Event Notice** given under Part 5 Section 100 Licensing Act 2003 (S104 Licensing Act 2003)

<b>Details of person making objection</b>	
Name of Chief Officer of Police	Sharon Adley
Postal Address: (Area Headquarters)	Margate Police Station Fort Hill Margate CT9 1HL
E-mail address	████████@kent.pnn.police.uk
Telephone Number:	01843 ██████████

**The Chief Officer of Police has received a Temporary Event Notice under Section 100 Licensing Act 2003, and under Section 104 of that Act, asks the Licensing Authority to consider this objection in respect of the prevention of crime and disorder objective.**

<b>Details of Temporary Event</b>	
Date(s) of event	5 <sup>TH</sup> & 6 <sup>TH</sup> August 2017
Licensable activities proposed	The provisions of regulated entertainment The sale by retail of alcohol.
Hours of licensable activities	1000 – 19:30
Name of Premises:	The Parade
Address of premises:	Margate Thanet CT9 1EY
Date and time TEN received by police	31/05/2017
Date and time objection notice given to Licensing Authority and the premises user	01/06/2017

Due to the circumstances of this case, I am satisfied that allowing the premises to be used in accordance with the notice would undermine the crime prevention objective because .....

The Police are objecting to the TENs application for this event.

There is not enough for the Police to make a decision due to the nature of the event.

## Agenda Item 6 Annex 2

This location is within a residential area.

This is a large event where the number of people who will be in attendance will not support the limits attached to a TENS.

This is one of 5 proposed TENS for this event and it has been asked that the TENS link into each other. This is not what TENS are designed for. The supporting paperwork has said up to 20,000 people will be at the event over the weekend. The Five TENS will only support 2,495 which include staff. In recent years the TENS in place have been breached.

The Police also have concerns as this event appears to be getting larger. The event was moved due to these concerns and has followed last year's arrangements. However more entertainment that if free to enter is planned and it would appear the event is again trying to be bigger than the space will allow for it to run safely.

Due to the information provided the Police cannot support this TENS.

*Please use separate sheets where necessary*

### **Suggested modifications that could be added to the temporary event notice to remedy the objection or other suggestions the Licensing Sub Committee may take into account:**

*Please use separate sheets where necessary. Consider s106 Licensing Act 2003.*

The TENS does not offer enough information about this event.

**Signed:**  
**Print name: PC Darren Dennett**

**Date: 01/06/2017**  
**Force Number: ████████**



**Kent  
Police**

**Chief Officer of Police Objection Notice** in relation to a  
**Temporary Event Notice** given under Part 5 Section 100  
Licensing Act 2003 (S104 Licensing Act 2003)

<b>Details of person making objection</b>	
Name of Chief Officer of Police	Sharon Adley
Postal Address: (Area Headquarters)	Margate Police Station Fort Hill Margate CT9 1HL
E-mail address	██████████@kent.pnn.police.uk
Telephone Number:	01843 ██████████

**The Chief Officer of Police has received a Temporary Event Notice under Section 100 Licensing Act 2003, and under Section 104 of that Act, asks the Licensing Authority to consider this objection in respect of the prevention of crime and disorder objective.**

<b>Details of Temporary Event</b>	
Date(s) of event	5 <sup>TH</sup> & 6 <sup>TH</sup> August 2017
Licensable activities proposed	The provisions of regulated entertainment The sale by retail of alcohol.
Hours of licensable activities	1000 – 19:30
Name of Premises:	The Piazza
Address of premises:	Margate Thanet CT9 1EY
Date and time TEN received by police	31/05/2017
Date and time objection notice given to Licensing Authority and the premises user	01/06/2017

Due to the circumstances of this case, I am satisfied that allowing the premises to be used in accordance with the notice would undermine the crime prevention objective because .....

The Police are objecting to the TENs application for this event.

There is not enough for the Police to make a decision due to the nature of the event.

## Agenda Item 6 Annex 2

This location is within a residential area.

This is a large event where the number of people who will be in attendance will not support the limits attached to a TENS.

This is one of 5 proposed TENS for this event and it has been asked that the TENS link into each other. This is not what TENS are designed for. The supporting paperwork has said up to 20,000 people will be at the event over the weekend. The Five TENS will only support 2,495 which include staff. In recent years the TENS in place have been breached.

The Police also have concerns as this event appears to be getting larger. The event was moved due to these concerns and has followed last year's arrangements. However more entertainment that if free to enter is planned and it would appear the event is again trying to be bigger than the space will allow for it to run safely.

Due to the information provided the Police cannot support this TENS.

*Please use separate sheets where necessary*

### **Suggested modifications that could be added to the temporary event notice to remedy the objection or other suggestions the Licensing Sub Committee may take into account:**

*Please use separate sheets where necessary. Consider s106 Licensing Act 2003.*

The TENS does not offer enough information about this event.

**Signed:**  
**Print name: PC Darren Dennett**

**Date: 01/06/2017**  
**Force Number: [REDACTED]**



**Kent  
Police**

**Chief Officer of Police Objection Notice** in relation to a **Temporary Event Notice** given under Part 5 Section 100 Licensing Act 2003 (S104 Licensing Act 2003)

<b>Details of person making objection</b>	
Name of Chief Officer of Police	Sharon Adley
Postal Address: (Area Headquarters)	Margate Police Station Fort Hill Margate CT9 1HL
E-mail address	██████████@kent.pnn.police.uk
Telephone Number:	01843 ██████████

**The Chief Officer of Police has received a Temporary Event Notice under Section 100 Licensing Act 2003, and under Section 104 of that Act, asks the Licensing Authority to consider this objection in respect of the prevention of crime and disorder objective.**

<b>Details of Temporary Event</b>	
Date(s) of event	5 <sup>TH</sup> & 6 <sup>TH</sup> August 2017
Licensable activities proposed	The provisions of regulated entertainment The sale by retail of alcohol.
Hours of licensable activities	1000 – 2000
Name of Premises:	Duke Street
Address of premises:	Margate Thanet CT9 1EY
Date and time TEN received by police	31/05/2017
Date and time objection notice given to Licensing Authority and the premises user	01/06/2017

Due to the circumstances of this case, I am satisfied that allowing the premises to be used in accordance with the notice would undermine the crime prevention objective because .....

The Police are objecting to the TENs application for this event.

There is not enough for the Police to make a decision due to the nature of the event.

## Agenda Item 6 Annex 2

This location is within a residential area.

This is a large event where the number of people who will be in attendance will not support the limits attached to a TENS.

This is one of 5 proposed TENS for this event and it has been asked that the TENS link into each other. This is not what TENS are designed for. The supporting paperwork has said up to 20,000 people will be at the event over the weekend. The Five TENS will only support 2,495 which include staff. In recent years the TENS in place have been breached.

The Police also have concerns as this event appears to be getting larger. The event was moved due to these concerns and has followed last year's arrangements. However more entertainment that if free to enter is planned and it would appear the event is again trying to be bigger than the space will allow for it to run safely.

Due to the information provided the Police cannot support this TENS.

*Please use separate sheets where necessary*

### **Suggested modifications that could be added to the temporary event notice to remedy the objection or other suggestions the Licensing Sub Committee may take into account:**

*Please use separate sheets where necessary. Consider s106 Licensing Act 2003.*

The TENS does not offer enough information about this event.

**Signed:**  
**Print name: PC Darren Dennett**

**Date: 01/06/2017**  
**Force Number: [REDACTED]**



**Kent  
Police**

**Chief Officer of Police Objection Notice** in relation to a  
**Temporary Event Notice** given under Part 5 Section 100  
Licensing Act 2003 (S104 Licensing Act 2003)

<b>Details of person making objection</b>	
Name of Chief Officer of Police	Sharon Adley
Postal Address: (Area Headquarters)	Margate Police Station Fort Hill Margate CT9 1HL
E-mail address	██████████@kent.pnn.police.uk
Telephone Number:	01843 ██████████

**The Chief Officer of Police has received a Temporary Event Notice under Section 100 Licensing Act 2003, and under Section 104 of that Act, asks the Licensing Authority to consider this objection in respect of the prevention of crime and disorder objective.**

<b>Details of Temporary Event</b>	
Date(s) of event	5 <sup>TH</sup> & 6 <sup>TH</sup> August 2017
Licensable activities proposed	The provisions of regulated entertainment The sale by retail of alcohol.
Hours of licensable activities	1200 - 1930
Name of Premises:	The Fort Hill
Address of premises:	Fort Hill Margate Thanet CT9 1EY
Date and time TEN received by police	31/05/2017
Date and time objection notice given to Licensing Authority and the premises user	01/06/2017

Due to the circumstances of this case, I am satisfied that allowing the premises to be used in accordance with the notice would undermine the crime prevention objective because .....

The Police are objecting to the TENs application for this event.

There is not enough for the Police to make a decision due to the nature of the event.

## Agenda Item 6 Annex 2

This location is within a residential area.

This is a large event where the number of people who will be in attendance will not support the limits attached to a TENS.

This is one of 5 proposed TENS for this event and it has been asked that the TENS link into each other. This is not what TENS are designed for. The supporting paperwork has said up to 20,000 people will be at the event over the weekend. The Five TENS will only support 2,495 which include staff. In recent years the TENS in place have been breached.

The Police also have concerns as this event appears to be getting larger. The event was moved due to these concerns and has followed last year's arrangements. However more entertainment that if free to enter is planned and it would appear the event is again trying to be bigger than the space will allow for it to run safely.

Due to the information provided the Police cannot support this TENS.

*Please use separate sheets where necessary*

### **Suggested modifications that could be added to the temporary event notice to remedy the objection or other suggestions the Licensing Sub Committee may take into account:**

*Please use separate sheets where necessary. Consider s106 Licensing Act 2003.*

The TENS does not offer enough information about this event.

**Signed:**  
**Print name: PC Darren Dennett**

**Date: 01/06/2017**  
**Force Number: [REDACTED]**





**Kent  
Police**

**Chief Officer of Police Objection Notice** in relation to a  
**Temporary Event Notice** given under Part 5 Section 100  
Licensing Act 2003 (S104 Licensing Act 2003)

<b>Details of person making objection</b>	
Name of Chief Officer of Police	Sharon Adley
Postal Address: (Area Headquarters)	Margate Police Station Fort Hill Margate CT9 1HL
E-mail address	██████████@kent.pnn.police.uk
Telephone Number:	01843 ██████████

**The Chief Officer of Police has received a Temporary Event Notice under Section 100 Licensing Act 2003, and under Section 104 of that Act, asks the Licensing Authority to consider this objection in respect of the prevention of crime and disorder objective.**

<b>Details of Temporary Event</b>	
Date(s) of event	6 <sup>TH</sup> August 2017
Licensable activities proposed	The provisions of regulated entertainment The sale by retail of alcohol.
Hours of licensable activities	1200 - 1930
Name of Premises:	King Street
Address of premises:	King Street Margate Thanet CT9 1EY
Date and time TEN received by police	31/05/2017
Date and time objection notice given to Licensing Authority and the premises user	01/06/2017

Due to the circumstances of this case, I am satisfied that allowing the premises to be used in accordance with the notice would undermine the crime prevention objective because .....

The Police are objecting to the TENs application for this event.

There is not enough for the Police to make a decision due to the nature of the event.

This location is within a residential area.

This is a large event where the number of people who will be in attendance will not support the limits attached to a TENS.

This is one of 5 proposed TENS for this event and it has been asked that the TENS link into each other. This is not what TENS are designed for. The supporting paperwork has said up to 20,000 people will be at the event over the weekend. The Five TENS will only support 2,495 which include staff. In recent years the TENS in place have been breached.

The Police also have concerns as this event appears to be getting larger. The event was moved due to these concerns and has followed last year's arrangements. However more entertainment that if free to enter is planned and it would appear the event is again trying to be bigger than the space will allow for it to run safely.

Due to the information provided the Police cannot support this TENS.

*Please use separate sheets where necessary*

**Suggested modifications that could be added to the temporary event notice to remedy the objection or other suggestions the Licensing Sub Committee may take into account:**

*Please use separate sheets where necessary. Consider s106 Licensing Act 2003.*

The TENS does not offer enough information about this event.

**Signed:**  
**Print name: PC Darren Dennett**

**Date: 01/06/2017**  
**Force Number: [REDACTED]**

## THANET DISTRICT COUNCIL DECLARATION OF INTEREST FORM

### Do I have a Disclosable Pecuniary Interest and if so what action should I take?

Your Disclosable Pecuniary Interests (DPI) are those interests that are, or should be, listed on your Register of Interest Form.

If you are at a meeting and the subject relating to one of your DPIs is to be discussed, in so far as you are aware of the DPI, you **must** declare the existence **and** explain the nature of the DPI during the declarations of interest agenda item, at the commencement of the item under discussion, or when the interest has become apparent

Once you have declared that you have a DPI (unless you have been granted a dispensation by the Standards Committee or the Monitoring Officer, for which you will have applied to the Monitoring Officer prior to the meeting) you **must:-**

1. Not speak or vote on the matter;
2. Withdraw from the meeting room during the consideration of the matter;
3. Not seek to improperly influence the decision on the matter.

### Do I have a significant interest and if so what action should I take?

A significant interest is an interest (other than a DPI or an interest in an Authority Function) which:

1. Affects the financial position of yourself and/or an associated person; or Relates to the determination of your application for any approval, consent, licence, permission or registration made by, or on your behalf of, you and/or an associated person;
2. And which, in either case, a member of the public with knowledge of the relevant facts would reasonably regard as being so significant that it is likely to prejudice your judgment of the public interest.

An associated person is defined as:

- A family member or any other person with whom you have a close association, including your spouse, civil partner, or somebody with whom you are living as a husband or wife, or as if you are civil partners; or
- Any person or body who employs or has appointed such persons, any firm in which they are a partner, or any company of which they are directors; or
- Any person or body in whom such persons have a beneficial interest in a class of securities exceeding the nominal value of £25,000;
- Any body of which you are in a position of general control or management and to which you are appointed or nominated by the Authority; or
- any body in respect of which you are in a position of general control or management and which:
  - exercises functions of a public nature; or
  - is directed to charitable purposes; or
  - has as its principal purpose or one of its principal purposes the influence of public opinion or policy (including any political party or trade union)

An Authority Function is defined as: -

- Housing - where you are a tenant of the Council provided that those functions do not relate particularly to your tenancy or lease; or
- Any allowance, payment or indemnity given to members of the Council;
- Any ceremonial honour given to members of the Council
- Setting the Council Tax or a precept under the Local Government Finance Act 1992

If you are at a meeting and you think that you have a significant interest then you **must** declare the existence **and** nature of the significant interest at the commencement of the

matter, or when the interest has become apparent, or the declarations of interest agenda item.

Once you have declared that you have a significant interest (unless you have been granted a dispensation by the Standards Committee or the Monitoring Officer, for which you will have applied to the Monitoring Officer prior to the meeting) you **must:-**

1. Not speak or vote (unless the public have speaking rights, or you are present to make representations, answer questions or to give evidence relating to the business being discussed in which case you can speak only)
2. Withdraw from the meeting during consideration of the matter or immediately after speaking.
3. Not seek to improperly influence the decision.

### **Gifts, Benefits and Hospitality**

Councillors must declare at meetings any gift, benefit or hospitality with an estimated value (or cumulative value if a series of gifts etc.) of £25 or more. You **must**, at the commencement of the meeting or when the interest becomes apparent, disclose the existence and nature of the gift, benefit or hospitality, the identity of the donor and how the business under consideration relates to that person or body. However you can stay in the meeting unless it constitutes a significant interest, in which case it should be declared as outlined above.

### **What if I am unsure?**

If you are in any doubt, Members are strongly advised to seek advice from the Monitoring Officer or the Democratic Services and Scrutiny Manager well in advance of the meeting.

## **DECLARATION OF DISCLOSABLE PECUNIARY INTERESTS, SIGNIFICANT INTERESTS AND GIFTS, BENEFITS AND HOSPITALITY**

**MEETING** .....

**DATE**..... **AGENDA ITEM** .....

**DISCRETIONARY PECUNIARY INTEREST**

**SIGNIFICANT INTEREST**

**GIFTS, BENEFITS AND HOSPITALITY**

**THE NATURE OF THE INTEREST, GIFT, BENEFITS OR HOSPITALITY:**

.....  
.....  
.....

**NAME (PRINT):** .....

**SIGNATURE:** .....

Please detach and hand this form to the Democratic Services Officer when you are asked to declare any interests.